

**Department of Defense**

**SELECTED MANPOWER STATISTICS**

**FISCAL YEAR 2002**

*Prepared by  
Department of Defense  
Washington Headquarters Services  
Directorate for Information  
Operations and Reports*

# FOREWORD

***Selected Manpower Statistics*** (SMS) is published by the Washington Headquarters Services, Directorate for Information Operations and Reports (WHS/DIOR). The report provides basic work force data on active duty military, civilian, retired, and reserve military personnel of the Department of Defense (DoD). It is divided into the following sections:

Section I	-	Total DoD Personnel
Section II	-	Active Duty Military Personnel
Section III	-	Civilian Personnel
Section IV	-	Other Personnel
Section V	-	Reserve Personnel

Each section has a short narrative with a general description of the contents and selected highlights, including increases/decreases from the prior fiscal year (FY) and general trends.

Although the focus of this publication is on summary data for DoD as a whole, many tables provide associated data for the Army, Navy, Marine Corps, Air Force, and other DoD Components.

## NOTE:

Excluded from all total DoD strength figures are those full-time military personnel who are paid from other than active duty military personnel appropriations. This group is funded from appropriations for reserve components and Corps of Engineers civil functions. During FY 2002, the number was approximately 65,000.

## INTERNET AVAILABILITY

This publication is no longer available in a bound, printed edition. It can be obtained through the Internet either by accessing DefenseLINK or the DIOR web site (<http://www.dior.whs.mil/mmids/mmidshome.htm>).

# TABLE OF CONTENTS

<u>Number</u>	<u>Title</u>	<u>Page</u>
<b>Section I</b>	<b>TOTAL DEPARTMENT OF DEFENSE PERSONNEL</b>	
	Introduction .....	1
Figure 1-1	Department of Defense Work Force Overview - September 30, 2002 .....	2
Table 1-1	Military/Civilian Personnel - September 30, 2002 .....	3
Table 1-2	Active Duty Military Personnel and Direct Hire Civilian Employees by Organizational Component – <b>(last updated FY 98)</b>	
Table 1-3	Military and Civilian Personnel in the Washington, D.C., Metropolitan Area - September 30, 2002 <b>(TO BE ADDED LATER)</b> .	4
Table 1-4	Military and Civilian Personnel by Washington, D.C., Metro Area and Other Areas in the States of Maryland and Virginia - September 30, 2002 <b>(TO BE ADDED LATER)</b> .....	5
Table 1-5	Personnel and Total Population in the United States (Active Duty Military and Direct Hire Civilians) - September 30, 2002...	6
Table 1-6	Work Force Levels - 1938 Through Present.....	11
Table 1-7	Authorized Personnel Strength in the Pentagon Building – <b>(last published FY 98)</b>	
<b>Section II</b>	<b>ACTIVE DUTY MILITARY PERSONNEL</b>	
	Introduction .....	15
Figure 2-1	Active Duty Military Personnel Strength Levels - Fiscal Years 1950 Through 2002 .....	16
Figure 2-2	Active Duty Military Personnel by Service - Fiscal Year 2002.....	17
Table 2-1	Total Active Duty Military Personnel by Service - Fiscal Year 2002.....	18
Table 2-2	Total Active Duty Military Personnel by Type - Fiscal Year 2002.....	19
Table 2-3	Summary of Enlisted Personnel Accessions - Fiscal Year 2002 <b>(last published FY 97)</b>	
Table 2-4	Active Duty Military Personnel Strengths by Regional Area and by Country (309A) - September 30, 2002.....	20
Table 2-5	Estimated Educational Level of Military Personnel on Active Duty - September 30, 2002 .....	29
Table 2-6	Active Duty Military Personnel and Their Dependents - September 30, 2002 .....	30
Table 2-7	Female Military Personnel By Rank/Grade - September 30, 2002 .....	31
Table 2-8	Military Personnel By Rank/Grade - September 30, 2002 .....	32
Table 2-9	Grade Titles of Enlisted Personnel.....	33
Table 2-10	Average Military Strength - Man Years (In Thousands) - Fiscal Years 1941 Through Present .....	34
Table 2-11	Active Duty Military Personnel: 1789 Through Present.....	37
Table 2-12	Active Duty Officer Personnel: 1789 Through Present .....	46
Table 2-13	Active Duty Enlisted Personnel: 1789 Through Present .....	54

<u>Number</u>	<u>Title</u>	<u>Page</u>
<b>Section II</b>	<b>ACTIVE DUTY MILITARY PERSONNEL (Cont.)</b>	
Table 2-14	Active Duty Cadets and Midshipmen: Fiscal Years 1946 Through Present (Revised) .....	62
Table 2-15	Military Personnel on Active Duty by Grade in Which Serving - Fiscal Years 1996 Through Present .....	65
Table 2-16	Active Duty Military Personnel by Geographic Area - Fiscal Years 1997 Through Present.....	66
Table 2-17	Age Distribution of Male Military Personnel Strength (In Thousands) and Percent Figures - Fiscal Years 1993 Through Present.....	67
Table 2-17A	Age Distribution of Female Military Personnel Strength (In Thousands) and Percent Figures - Fiscal Years 1998 Through Present.....	68
Table 2-18	Estimated Educational Level of Active Duty Military Personnel - Fiscal Years 1993 Through Present .....	69
Table 2-19	Female Active Duty Military Personnel - Fiscal Years 1945 Through Present.....	70
Table 2-20	Summary of Enlisted Personnel Accessions - Fiscal Years 1995 Through Present <b>(last published FY 97)</b>	
Table 2-21	Reenlistment Rates by Service - Fiscal Years 1986 Through Present <b>(last published FY 97)</b>	
Table 2-22	U.S. Military Personnel in South Vietnam 1960 Through 1973.....	73
Table 2-23	Principal Wars in Which the U.S. Participated - U.S. Military Personnel Serving and Casualties .....	74
<b>Section III</b>	<b>CIVILIAN PERSONNEL</b>	
	Introduction .....	78
Figure 3-1	Direct Hire Civilian Personnel Strength Levels - Fiscal Years 1950 Through 2002 .....	79
Table 3-1	Civilian Personnel Strengths by Regional Area and by Country, Military Functions (309B) - September 30, 2002	
	DoD Total.....	80
	Army.....	86
	Navy .....	91
	Air Force.....	95
	Other DoD Organizations.....	99
Figure 3-2	Civilian Personnel by Service and Other DoD Organizations - Fiscal Year 2002 .....	102
Table 3-2	Civilian Personnel by Military Departments and Other DoD Organizations - Fiscal Years 1983 Through Present .....	103
Table 3-3	Summary of Civilian Employment Subject to Former OMB Ceiling - Fiscal Years 1993 Through Present .....	105
Table 3-4	Direct Hire Civilian Personnel - Fiscal Years 1938 Through Present.....	106
Table 3-5	Direct Hire Civilian Employees (In Thousands) by Salaried and Wage Board Status - Fiscal Years 1949 Through Present ..	110
Table 3-6	Executive Branch/DoD Civilian Employment Comparison - Fiscal Years 1944 Through Present.....	113

<b><u>Number</u></b>	<b><u>Title</u></b>	<b><u>Page</u></b>
<b>Section IV</b>	<b>OTHER PERSONNEL</b>	
	Introduction .....	117
Figure 4-1	Dependent Personnel by Service and Other DoD Organizations - Fiscal Year 2002 .....	118
Table 4-1	Dependent Strengths by Regional Area and by Country (309C) - September 30, 2002	
	Total Military and Civilian Employees.....	119
	Active Duty Military.....	126
	Command Sponsored.....	133
	Non Command Sponsored.....	140
	U. S. Citizen Civilian Employees .....	144
Table 4-2	Retired Military Annuitants - Fiscal Years 1950 Through Present - Actual Year End Number .....	147
<b>Section V</b>	<b>RESERVE PERSONNEL</b>	
	Introduction .....	151
Figure 5-1	Reserve Strength Trends by Reserve Category - Fiscal Years 1992 Through Present .....	152
Table 5-1	Reserve Strength Trends by Reserve Category - Fiscal Years 1992 Through Present .....	153
Figure 5-2	Reserve Strength Trends by Reserve Component - Fiscal Years 1992 Through Present .....	154
Table 5-2	Reserve Strength Trends by Reserve Component - Fiscal Years 1992 Through Present .....	155
Table 5-3	Selected Reserve Strength Trends by Reserve Component - Fiscal Years 1992 Through Present .....	156
Table 5-4	Individual Ready Reserve/Inactive National Guard Strength Trends by Reserve Component - Fiscal Years 1992 Through Present.....	157
Table 5-5	Standby Reserve Strength Trends by Reserve Component - Fiscal Years 1992 Through Present .....	158
Table 5-6	Total Distribution of the Selected Reserve by Race and Reserve Components - September 30, 2002.....	159
Table 5-7	Total Distribution of the Selected Reserve by Sex and Reserve Component - September 30, 2002.....	160
Table 5-8	Total Distribution of the Selected Reserve by Grade - September 30, 2002 .....	161
Table 5-9	Total Distribution of the Selected Reserve by Type and Reserve Component - September 30, 2002 .....	162
Table 5-10	Total Officer Distribution of the Selected Reserve by Educational Level and Reserve Component - September 30, 2002 .....	163
Table 5-11	Total Enlisted Distribution of the Selected Reserve by Educational Level and Reserve Component - September 30, 2002 .....	164
Table 5-12	Total Distribution of the Individual Ready Reserve/Inactive National Guard by Race and Reserve Component - September 30, 2002 .....	165
Table 5-13	Total Distribution of the Individual Ready Reserve/Inactive National Guard by Sex and Reserve Component - September 30, 2002 .....	166
Table 5-14	Total Distribution of the Individual Ready Reserve/Inactive National Guard by Grade - September 30, 2002 .....	167
Table 5-15	Total Distribution of the Individual Ready Reserve/Inactive National Guard by Type and Reserve Component - September 30, 2002 .....	168
	<b>GLOSSARY OF TERMS .....</b>	<b>169</b>

## **SECTION I**

### **TOTAL DoD PERSONNEL**

## **SECTION 1 - TOTAL DoD PERSONNEL**

### **General**

Within the Department of Defense (DoD), personnel strength is considered to be the sum of active duty military and civilian personnel. (See the Glossary of Terms.) This section provides an overview of DoD work force levels as of September 30, 2002, and presents personnel data by organizational component (Army, Navy, Air Force, etc.), location of personnel, and/or function (military or civilian). Complete data on the total number and percent distribution of active duty military and direct hire civilian DoD personnel, by state, are provided. Historical data on trends in DoD personnel strength are also provided.

### **Highlights**

Table 1-1 shows the active duty military personnel strength as 1,411,634 for September 30, 2002. This figure is up 26,518 from the comparable FY 2001 figure. Total DoD civilian employment (direct and indirect hire) is 708,696, down 980 from the FY 2001 figure of 709,676.

## DEPARTMENT OF DEFENSE WORK FORCE OVERVIEW SEPTEMBER 30, 2002

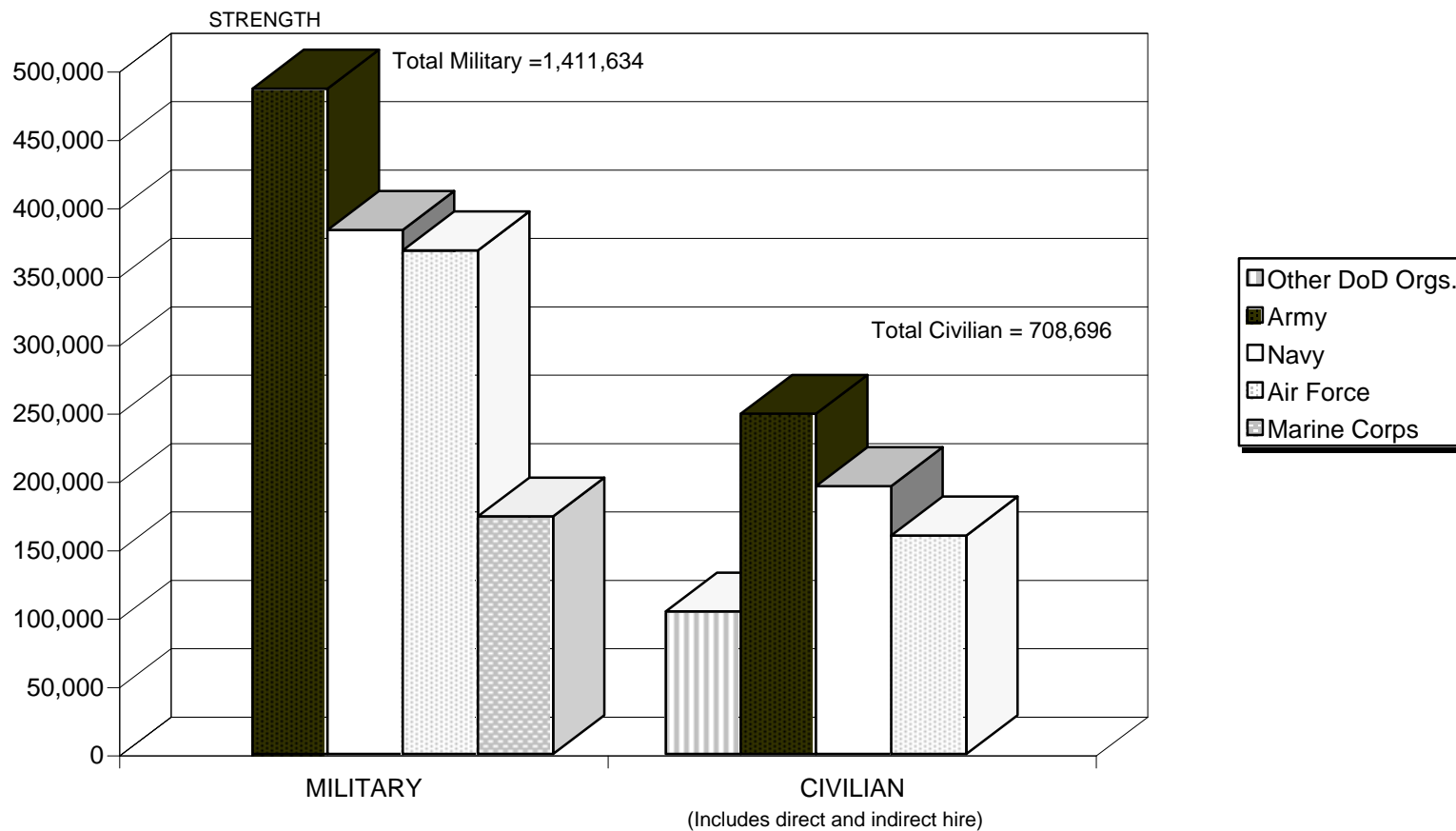

Prepared by: Washington Headquarters Services  
Directorate for Information  
Operations and Reports

**FIGURE 1-1**



**TABLE 1-1**  
**Department of Defense**  
**MILITARY/CIVILIAN PERSONNEL**

**September 30, 2002**

	<b>TOTAL DoD A/</b>	<b>ARMY</b>	<b>NAVY B/</b>	<b>MARINE CORPS</b>	<b>AIR FORCE</b>	<b>OTHER DoD ORGS. C/</b>
<b><u>ACTIVE DUTY MILITARY PERSONNEL</u></b>						
Officer	222,954	78,158	54,476	18,288	72,032	
Enlisted	1,176,161	404,304	324,351	155,445	292,061	
Academy Cadets and Midshipmen	12,519	4,080	4,281 D/	-	4,158	
<b>Total Active Duty Military</b>	<b>1,411,634</b>	<b>486,542</b>	<b>383,108</b>	<b>173,733</b>	<b>368,251</b>	
<b><u>CIVILIAN PERSONNEL</u></b>						
<b><u>Military Functions</u></b>						
<b>Former OMB Ceiling Employment</b>	<b>680,293</b>	<b>222,779</b>	<b>194,189</b>	<b>-</b>	<b>159,097</b>	<b>104,228</b>
Direct Hire	641,763	204,697	183,107	-	152,775	101,184
Indirect Hire	38,530	18,082	11,082	-	6,322	3,044
<b>Total Employment</b>	<b>683,347</b>	<b>223,450</b>	<b>195,851</b>	<b>-</b>	<b>159,781</b>	<b>104,265</b>
Direct Hire	644,817	205,368	184,769	-	153,459	101,221
Indirect Hire	38,530	18,082	11,082	-	6,322	3,044
<b><u>Civil Functions (All Direct Hire)</u></b>						
Former OMB Ceiling Employment	24,797	24,796	-	-	1	-
Total Employment	25,349	25,348	-	-	1	-
<b><u>TOTAL MILITARY/ CIVIL FUNCTIONS</u></b>						
<b>Former OMB Ceiling Employment</b>	<b>705,090</b>	<b>247,575</b>	<b>194,189</b>	<b>-</b>	<b>159,098</b>	<b>104,228</b>
Direct Hire	666,560	229,493	183,107	-	152,776	101,184
Indirect Hire	38,530	18,082	11,082	-	6,322	3,044
<b>Total Employment</b>	<b>708,696</b>	<b>248,798</b>	<b>195,851</b>	<b>-</b>	<b>159,782</b>	<b>104,265</b>
Direct Hire	670,166	230,716	184,769	-	153,460	101,221
Indirect Hire	38,530	18,082	11,082	-	6,322	3,044

A/ Included in total employment, but excluded from the Office of Management and Budget (OMB) former ceiling employment, are employees exempt from former OMB ceiling control. (See Glossary of Terms).

B/ Includes Marine Corps civilian personnel for categories listed under FUNCTION/EMPLOYMENT STATUS.

C/ See the Glossary for a list of the Other DoD Organizations.

D/ Excludes other Naval Officer candidates.

Prepared by: Washington Headquarters Services  
Directorate for Information Operations and Reports

**Table 1-5**  
**DoD PERSONNEL AND TOTAL POPULATION IN THE UNITED STATES**  
**(Active Duty Military and Direct Hire Civilian)**  
**September 30, 2002**

STATE	TYPE	2000 CEN	%	Army	%	Navy	%	MC	%	AF	%	ODA	%	TOT DoD	%
<b>US TOTAL</b>	MILITARY			383,112	100.0	205,390	100.0	150,476	100.0	306,099	100.0			1,045,077	100.0
	CIVILIAN			213,618	100.0	177,685	100.0			151,041	100.0	85,684	100.0	628,028	100.0
	TOTAL	281,421,906	100.0	596,730	100.0	383,075	100.0	150,476	100.0	457,140	100.0	85,684	100.0	1,673,105	100.0
<b>Alabama</b>	MILITARY			6,259	1.6	349	0.2	294	0.2	4,452	1.5		-	11,354	1.1
	CIVILIAN			16,607	7.8	33	-		-	2,357	1.6	1,477	1.7	20,474	3.3
	TOTAL	4,447,100	1.6	22,866	3.8	382	0.1	294	0.2	6,809	1.5	1,477	1.7	31,828	1.9
<b>Alaska</b>	MILITARY			6,630	1.7	99	-	41	-	9,136	3.0		-	15,906	1.5
	CIVILIAN			2,215	1.0	18	-		-	1,708	1.1	263	0.3	4,204	0.7
	TOTAL	626,932	0.2	8,845	1.5	117	-	41	-	10,844	2.4	263	0.3	20,110	1.2
<b>Arizona</b>	MILITARY			5,174	1.4	417	0.2	4,998	3.3	11,859	3.9		-	22,448	2.1
	CIVILIAN			3,627	1.7	453	0.3		-	3,289	2.2	921	1.1	8,290	1.3
	TOTAL	5,130,632	1.8	8,801	1.5	870	0.2	4,998	3.3	15,148	3.3	921	1.1	30,738	1.8
<b>Arkansas</b>	MILITARY			251	0.1	15	-	24	-	4,565	1.5		-	4,855	0.5
	CIVILIAN			2,689	1.3	5	-		-	881	0.6	111	0.1	3,686	0.6
	TOTAL	2,673,400	0.9	2,940	0.5	20	-	24	-	5,446	1.2	111	0.1	8,541	0.5
<b>California</b>	MILITARY			7,932	2.1	41,570	20.2	54,477	36.2	19,969	6.5		-	123,948	11.9
	CIVILIAN			6,738	3.2	33,163	18.7		-	9,934	6.6	8,241	9.6	58,076	9.2
	TOTAL	33,871,648	12.0	14,670	2.5	74,733	19.5	54,477	36.2	29,903	6.5	8,241	9.6	182,024	10.9
<b>Colorado</b>	MILITARY			14,951	3.9	647	0.3	261	0.2	13,874	4.5		-	29,733	2.8
	CIVILIAN			2,682	1.3	48	-		-	4,965	3.3	2,488	2.9	10,183	1.6
	TOTAL	4,301,261	1.5	17,633	3.0	695	0.2	261	0.2	18,839	4.1	2,488	2.9	39,916	2.4
<b>Connecticut</b>	MILITARY			22	-	4,152	2.0	27	-	38	-		-	4,239	0.4
	CIVILIAN			460	0.2	1,082	0.6		-	263	0.2	692	0.8	2,497	0.4
	TOTAL	3,405,565	1.2	482	0.1	5,234	1.4	27	-	301	0.1	692	0.8	6,736	0.4
<b>Delaware</b>	MILITARY			8	-	2	-	15	-	3,874	1.3		-	3,899	0.4
	CIVILIAN			248	0.1	0	-		-	1,107	0.7	74	0.1	1,429	0.2
	TOTAL	783,600	0.3	256	-	2	-	15	-	4,981	1.1	74	0.1	5,328	0.3
<b>DC</b>	MILITARY			5,239	1.4	2,783	1.4	1,642	1.1	3,103	1.0		-	12,767	1.2
	CIVILIAN			4,566	2.1	9,905	5.6		-	876	0.6	293	0.3	15,640	2.5
	TOTAL	572,059	0.2	9,805	1.6	12,688	3.3	1,642	1.1	3,979	0.9	293	0.3	28,407	1.7
<b>Florida</b>	MILITARY			3,098	0.8	24,257	11.8	3,313	2.2	25,147	8.2		-	55,815	5.3
	CIVILIAN			3,019	1.4	12,661	7.1		-	8,632	5.7	2,832	3.3	27,144	4.3

**Table 1-5**  
**DoD PERSONNEL AND TOTAL POPULATION IN THE UNITED STATES**  
**(Active Duty Military and Direct Hire Civilian)**  
**September 30, 2002**

STATE	TYPE	2000 CEN	%	Army	%	Navy	%	MC	%	AF	%	ODA	%	TOT DoD	%
<b>Georgia</b>	TOTAL	15,982,378	5.7	6,117	1.0	36,918	9.6	3,313	2.2	33,779	7.4	2,832	3.3	82,959	5.0
	MILITARY			49,474	12.9	3,033	1.5	1,781	1.2	10,104	3.3		-	64,392	6.2
	CIVILIAN			11,180	5.2	3,883	2.2		-	13,800	9.1	2,304	2.7	31,167	5.0
<b>Hawaii</b>	TOTAL	8,186,453	2.9	60,654	10.2	6,916	1.8	1,781	1.2	23,904	5.2	2,304	2.7	95,559	5.7
	MILITARY			15,985	4.2	8,654	4.2	5,680	3.8	4,289	1.4		-	34,608	3.3
	CIVILIAN			4,441	2.1	8,925	5.0		-	2,075	1.4	1,067	1.2	16,508	2.6
<b>Idaho</b>	TOTAL	1,211,537	0.4	20,426	3.4	17,579	4.6	5,680	3.8	6,364	1.4	1,067	1.2	51,116	3.1
	MILITARY			40	-	30	-	38	-	4,143	1.4		-	4,251	0.4
	CIVILIAN			695	0.3	51	-		-	681	0.5	45	0.1	1,472	0.2
<b>Illinois</b>	TOTAL	1,293,953	0.5	735	0.1	81	-	38	-	4,824	1.1	45	0.1	5,723	0.3
	MILITARY			688	0.2	18,262	8.9	365	0.2	5,721	1.9		-	25,036	2.4
	CIVILIAN			6,400	3.0	1,745	1.0		-	3,129	2.1	1,506	1.8	12,780	2.0
<b>Indiana</b>	TOTAL	12,419,293	4.4	7,088	1.2	20,007	5.2	365	0.2	8,850	1.9	1,506	1.8	37,816	2.3
	MILITARY			524	0.1	246	0.1	140	0.1	131	-		-	1,041	0.1
	CIVILIAN			1,517	0.7	3,146	1.8		-	1,049	0.7	3,007	3.5	8,719	1.4
<b>Iowa</b>	TOTAL	6,080,485	2.2	2,041	0.3	3,392	0.9	140	0.1	1,180	0.3	3,007	3.5	9,760	0.6
	MILITARY			274	0.1	19	-	107	0.1	47	-		-	447	-
	CIVILIAN			964	0.5	5	-		-	524	0.3	53	0.1	1,546	0.2
<b>Kansas</b>	TOTAL	2,926,324	1.0	1,238	0.2	24	-	107	0.1	571	0.1	53	0.1	1,993	0.1
	MILITARY			12,665	3.3	42	-	112	0.1	3,000	1.0		-	15,819	1.5
	CIVILIAN			4,176	2.0	3	-		-	1,039	0.7	385	0.4	5,603	0.9
<b>Kentucky</b>	TOTAL	2,688,418	1.0	16,841	2.8	45	-	112	0.1	4,039	0.9	385	0.4	21,422	1.3
	MILITARY			33,578	8.8	24	-	255	0.2	224	0.1		-	34,081	3.3
	CIVILIAN			6,893	3.2	192	0.1		-	234	0.2	1,029	1.2	8,348	1.3
<b>Louisiana</b>	TOTAL	4,041,769	1.4	40,471	6.8	216	0.1	255	0.2	458	0.1	1,029	1.2	42,429	2.5
	MILITARY			8,840	2.3	745	0.4	1,029	0.7	5,927	1.9		-	16,541	1.6
	CIVILIAN			3,995	1.9	1,319	0.7		-	1,703	1.1	423	0.5	7,440	1.2
<b>Maine</b>	TOTAL	4,468,976	1.6	12,835	2.2	2,064	0.5	1,029	0.7	7,630	1.7	423	0.5	23,981	1.4
	MILITARY			248	0.1	2,364	1.2	25	-	52	-		-	2,689	0.3
	CIVILIAN			321	0.2	4,879	2.7		-	269	0.2	322	0.4	5,791	0.9
<b>Maryland</b>	TOTAL	1,274,923	0.5	569	0.1	7,243	1.9	25	-	321	0.1	322	0.4	8,480	0.5
	MILITARY			7,140	1.9	14,345	7.0	1,508	1.0	7,935	2.6		-	30,928	3.0

**Table 1-5**  
**DoD PERSONNEL AND TOTAL POPULATION IN THE UNITED STATES**  
**(Active Duty Military and Direct Hire Civilian)**  
**September 30, 2002**

STATE	TYPE	2000 CEN	%	Army	%	Navy	%	MC	%	AF	%	ODA	%	TOT DoD	%
	CIVILIAN			12,275	5.7	15,524	8.7		-	2,128	1.4	2,163	2.5	32,090	5.1
	TOTAL	5,296,486	1.9	19,415	3.3	29,869	7.8	1,508	1.0	10,063	2.2	2,163	2.5	63,018	3.8
<b>Massachusetts</b>	MILITARY			255	0.1	304	0.1	211	0.1	1,657	0.5		-	2,427	0.2
	CIVILIAN			2,636	0.4	568	0.1	211	0.1	4,643	1.0	1,198	1.4	9,256	0.6
	TOTAL	6,349,097	2.3	2,381	1.1	264	0.1		-	2,986	2.0	1,198	1.4	6,829	1.1
<b>Michigan</b>	MILITARY			489	0.1	211	0.1	340	0.2	133	-		-	1,173	0.1
	CIVILIAN			5,042	2.4	25	-		-	1,164	0.8	1,807	2.1	8,038	1.3
	TOTAL	9,938,444	3.5	5,531	0.9	236	0.1	340	0.2	1,297	0.3	1,807	2.1	9,211	0.6
<b>Minnesota</b>	MILITARY			308	0.1	179	0.1	122	0.1	93	-		-	702	0.1
	CIVILIAN			1,494	0.7	22	-		-	807	0.5	253	0.3	2,576	0.4
	TOTAL	4,919,479	1.7	1,802	0.3	201	0.1	122	0.1	900	0.2	253	0.3	3,278	0.2
<b>Mississippi</b>	MILITARY			449	0.1	5,148	2.5	462	0.3	7,946	2.6		-	14,005	1.3
	CIVILIAN			3,656	1.7	2,535	1.4		-	2,806	1.9	292	0.3	9,289	1.5
	TOTAL	2,844,658	1.0	4,105	0.7	7,683	2.0	462	0.3	10,752	2.4	292	0.3	23,294	1.4
<b>Missouri</b>	MILITARY			9,807	2.6	599	0.3	1,655	1.1	4,058	1.3		-	16,119	1.5
	CIVILIAN			5,828	2.7	250	0.1		-	1,208	0.8	2,044	2.4	9,330	1.5
	TOTAL	5,595,211	2.0	15,635	2.6	849	0.2	1,655	1.1	5,266	1.2	2,044	2.4	25,449	1.5
<b>Montana</b>	MILITARY			22	-	6	-	13	-	3,471	1.1		-	3,512	0.3
	CIVILIAN			475	0.2	0	-		-	667	0.4	45	0.1	1,187	0.2
	TOTAL	902,195	0.3	497	0.1	6	-	13	-	4,138	0.9	45	0.1	4,699	0.3
<b>Nebraska</b>	MILITARY			78	-	491	0.2	44	-	7,180	2.3		-	7,793	0.7
	CIVILIAN			1,391	0.7	17	-		-	1,574	1.0	383	0.4	3,365	0.5
	TOTAL	1,711,263	0.6	1,469	0.2	508	0.1	44	-	8,754	1.9	383	0.4	11,158	0.7
<b>Nevada</b>	MILITARY			93	-	1,008	0.5	46	-	7,314	2.4		-	8,461	0.8
	CIVILIAN			351	0.2	317	0.2		-	1,220	0.8	184	0.2	2,072	0.3
	TOTAL	1,998,257	0.7	444	0.1	1,325	0.3	46	-	8,534	1.9	184	0.2	10,533	0.6
<b>New Hampshire</b>	MILITARY			8	-	161	0.1	100	0.1	57	-		-	326	-
	CIVILIAN			569	0.3	39	-		-	284	0.2	159	0.2	1,051	0.2
	TOTAL	1,235,786	0.4	577	0.1	200	0.1	100	0.1	341	0.1	159	0.2	1,377	0.1
<b>New Jersey</b>	MILITARY			821	0.2	577	0.3	163	0.1	4,745	1.6		-	6,306	0.6
	CIVILIAN			9,466	4.4	2,105	1.2		-	1,513	1.0	859	1.0	13,943	2.2
	TOTAL	8,414,350	3.0	10,287	1.7	2,682	0.7	163	0.1	6,258	1.4	859	1.0	20,249	1.2

**Table 1-5**  
**DoD PERSONNEL AND TOTAL POPULATION IN THE UNITED STATES**  
**(Active Duty Military and Direct Hire Civilian)**  
**September 30, 2002**

STATE	TYPE	2000 CEN	%	Army	%	Navy	%	MC	%	AF	%	ODA	%	TOT DoD	%
New Mexico	MILITARY			299	0.1	106	0.1	117	0.1	10,732	3.5		-	11,254	1.1
	CIVILIAN			2,902	1.4	39	-		-	3,273	2.2	490	0.6	6,704	1.1
	TOTAL	1,819,046	0.6	3,201	0.5	145	-	117	0.1	14,005	3.1	490	0.6	17,958	1.1
New York	MILITARY			17,630	4.6	1,947	0.9	872	0.6	433	0.1		-	20,882	2.0
	CIVILIAN			6,994	3.3	154	0.1		-	2,470	1.6	1,602	1.9	11,220	1.8
	TOTAL	18,976,457	6.7	24,624	4.1	2,101	0.5	872	0.6	2,903	0.6	1,602	1.9	32,102	1.9
North Carolina	MILITARY			41,120	10.7	3,709	1.8	39,813	26.5	9,654	3.2		-	94,296	9.0
	CIVILIAN			5,994	2.8	7,281	4.1		-	1,225	0.8	1,944	2.3	16,444	2.6
	TOTAL	8,049,313	2.9	47,114	7.9	10,990	2.9	39,813	26.5	10,879	2.4	1,944	2.3	110,740	6.6
North Dakota	MILITARY			19	-	6	-	2	-	7,438	2.4		-	7,465	0.7
	CIVILIAN			452	0.2	2	-		-	1,081	0.7	86	0.1	1,621	0.3
	TOTAL	642,200	0.2	471	0.1	8	-	2	-	8,519	1.9	86	0.1	9,086	0.5
Ohio	MILITARY			582	0.2	313	0.2	225	0.1	5,779	1.9		-	6,899	0.7
	CIVILIAN			1,356	0.6	47	-		-	12,200	8.1	8,477	9.9	22,080	3.5
	TOTAL	11,353,140	4.0	1,938	0.3	360	0.1	225	0.1	17,979	3.9	8,477	9.9	28,979	1.7
Oklahoma	MILITARY			13,365	3.5	1,002	0.5	420	0.3	8,877	2.9		-	23,664	2.3
	CIVILIAN			4,265	2.0	92	0.1		-	16,129	10.7	1,486	1.7	21,972	3.5
	TOTAL	3,450,654	1.2	17,630	3.0	1,094	0.3	420	0.3	25,006	5.5	1,486	1.7	45,636	2.7
Oregon	MILITARY			229	0.1	256	0.1	145	0.1	75	-		-	705	0.1
	CIVILIAN			2,229	1.0	22	-		-	839	0.6	31	-	3,121	0.5
	TOTAL	3,421,399	1.2	2,458	0.4	278	0.1	145	0.1	914	0.2	31	-	3,826	0.2
Pennsylvania	MILITARY			1,214	0.3	957	0.5	660	0.4	267	0.1		-	3,098	0.3
	CIVILIAN			9,400	1.6	9,081	2.4	660	0.4	1,799	0.4	7,078	8.3	28,018	1.7
	TOTAL	12,281,054	4.4	8,186	3.8	8,124	4.6		-	1,532	1.0	7,078	8.3	24,920	4.0
Rhode Island	MILITARY			108	-	2,541	1.2	249	0.2	76	-		-	2,974	0.3
	CIVILIAN			276	0.1	3,745	2.1		-	230	0.2	95	0.1	4,346	0.7
	TOTAL	1,048,319	0.4	384	0.1	6,286	1.6	249	0.2	306	0.1	95	0.1	7,320	0.4
South Carolina	MILITARY			10,389	2.7	6,528	3.2	11,751	7.8	9,275	3.0		-	37,943	3.6
	CIVILIAN			2,739	1.3	3,625	2.0		-	1,731	1.1	1,275	1.5	9,370	1.5
	TOTAL	4,012,012	1.4	13,128	2.2	10,153	2.7	11,751	7.8	11,006	2.4	1,275	1.5	47,313	2.8
South Dakota	MILITARY			41	-	4	-	1	-	3,304	1.1		-	3,350	0.3
	CIVILIAN			493	0.2	1	-		-	671	0.4	54	0.1	1,219	0.2

**Table 1-5**  
**DoD PERSONNEL AND TOTAL POPULATION IN THE UNITED STATES**  
**(Active Duty Military and Direct Hire Civilian)**  
**September 30, 2002**

STATE	TYPE	2000 CEN	%	Army	%	Navy	%	MC	%	AF	%	ODA	%	TOT DoD	%
<b>Tennessee</b>	TOTAL	754,844	0.3	534	0.1	5	-	1	-	3,975	0.9	54	0.1	4,569	0.3
	MILITARY			370	0.1	1,781	0.9	165	0.1	238	0.1		-	2,554	0.2
	CIVILIAN			3,025	0.5	2,858	0.7	165	0.1	1,153	0.3	849	1.0	8,050	0.5
<b>Texas</b>	TOTAL	5,689,283	2.0	2,655	1.2	1,077	0.6		-	915	0.6	849	1.0	5,496	0.9
	MILITARY			61,083	15.9	5,749	2.8	2,051	1.4	46,217	15.1		-	115,100	11.0
	CIVILIAN			17,289	8.1	1,569	0.9		-	14,347	9.5	4,033	4.7	37,238	5.9
<b>Utah</b>	TOTAL	20,851,820	7.4	78,372	13.1	7,318	1.9	2,051	1.4	60,564	13.2	4,033	4.7	152,338	9.1
	MILITARY			320	0.1	41	-	121	0.1	4,965	1.6		-	5,447	0.5
	CIVILIAN			2,151	1.0	29	-		-	11,270	7.5	1,275	1.5	14,725	2.3
<b>Vermont</b>	TOTAL	2,233,169	0.8	2,471	0.4	70	-	121	0.1	16,235	3.6	1,275	1.5	20,172	1.2
	MILITARY			21	-	5	-	20	-	15	-		-	61	-
	CIVILIAN			294	0.1	2	-		-	233	0.2	38	-	567	0.1
<b>Virginia</b>	TOTAL	608,827	0.2	315	0.1	7	-	20	-	248	0.1	38	-	628	-
	MILITARY			24,916	6.5	38,475	18.7	13,645	9.1	13,815	4.5		-	90,851	8.7
	CIVILIAN			19,815	9.3	34,492	19.4		-	4,082	2.7	18,730	21.9	77,119	12.3
<b>Washington</b>	TOTAL	7,078,515	2.5	44,731	7.5	72,967	19.0	13,645	9.1	17,897	3.9	18,730	21.9	167,970	10.0
	MILITARY			19,555	5.1	10,996	5.4	696	0.5	7,274	2.4		-	38,521	3.7
	CIVILIAN			5,641	2.6	14,699	8.3		-	1,866	1.2	1,053	1.2	23,259	3.7
<b>West Virginia</b>	TOTAL	5,894,121	2.1	25,196	4.2	25,695	6.7	696	0.5	9,140	2.0	1,053	1.2	61,780	3.7
	MILITARY			202	0.1	196	0.1	113	0.1	47	-		-	558	0.1
	CIVILIAN			1,264	0.6	70	-		-	427	0.3	22	-	1,783	0.3
<b>Wisconsin</b>	TOTAL	1,808,344	0.6	1,466	0.2	266	0.1	113	0.1	474	0.1	22	-	2,341	0.1
	MILITARY			295	0.1	38	-	122	0.1	77	-		-	532	0.1
	CIVILIAN			2,059	1.0	11	-		-	893	0.6	111	0.1	3,074	0.5
<b>Wyoming</b>	TOTAL	5,363,675	1.9	2,354	0.4	49	-	122	0.1	970	0.2	111	0.1	3,606	0.2
	MILITARY			4	-	1	-	0	-	3,287	1.1		-	3,292	0.3
	CIVILIAN			203	0.1	0	-		-	755	0.5	46	0.1	1,004	0.2
	TOTAL	493,782	0.2	207	-	1	-	0	-	4,042	0.9	46	0.1	4,296	0.3

**TABLE 1-6**

**Department of Defense**

**WORK FORCE LEVELS - 1938 THROUGH PRESENT**

YEAR A/	TOTAL DOD	ARMY			NAVY AND MARINE CORPS				AIR FORCE			OTHER
		MILITARY B/	CIVILIAN C/	TOTAL	NAVY MILITARY	MARINE CORPS MILITARY	CIVILIAN C/	TOTAL	MILITARY B/	CIVILIAN C/	TOTAL	CIVILIAN D/
1938	486,389	185,488	94,189	279,677	119,088	18,356	69,268	206,712				
1939	530,470	189,839	110,204	300,043	125,202	19,432	85,793	230,427				
1940	714,390	269,023	137,354	406,377	160,997	28,345	118,671	308,013				
1941	2,357,174	1,462,315	329,019	1,791,334	284,427	54,359	227,054	565,840				
1942	5,143,135	3,075,608	852,148	3,927,756	640,570	142,613	432,196	1,215,379				
1943	11,237,965	6,994,472	1,545,457	8,539,929	1,741,750	308,523	647,763	2,698,036				
1944	13,690,936	7,994,750	1,503,214	9,497,964	2,981,365	475,604	736,003	4,192,972				
1945	14,683,894	8,266,373	1,881,495	10,147,868	3,319,586	469,925	746,515	4,536,026				
1946	4,441,118	1,435,496	927,303	2,362,799	978,203	155,679	488,922	1,622,804	455,515		455,515	
1947	2,441,253	685,458	503,213	1,188,671	497,773	93,053	355,929	946,755	305,827		305,827	
1948	2,315,245	554,030	370,684	924,714	417,535	84,988	346,925	849,448	387,730	152,391	540,121	962
1949	2,493,561	660,473	368,935	1,029,408	447,901	85,965	343,356	877,222	419,347	166,054	585,401	1,530
1950	2,212,611	593,167	303,599	896,766	380,739	74,279	293,347	748,365	411,277	154,453	565,730	1,750
1951	4,484,869	1,531,774	521,018	2,052,792	736,596	192,620	451,586	1,380,802	788,381	260,728	1,049,109	2,166
1952	4,973,007	1,596,419	543,853	2,140,272	824,265	231,967	481,326	1,537,558	983,261	309,663	1,292,924	2,253
1953	4,887,135	1,533,815	570,295	2,104,110	794,440	249,219	448,874	1,492,533	977,593	310,913	1,288,506	1,986
1954	4,510,996	1,404,598	495,273	1,899,871	725,720	223,868	413,134	1,362,722	947,918	298,592	1,246,510	1,893
1955	4,121,687	1,109,296	461,986	1,571,282	660,695	205,170	410,564	1,276,429	959,946	312,076	1,272,022	1,954
1956	3,985,930	1,025,778	434,691	1,460,469	669,925	200,780	394,669	1,265,374	909,958	348,230	1,258,188	1,899
1957	3,955,676	997,994	429,217	1,427,211	676,071	200,861	389,717	1,266,649	919,835	340,326	1,260,161	1,655
1958	3,696,613	898,925	415,914	1,314,839	639,942	189,495	363,729	1,193,166	871,156	315,806	1,186,962	1,646
1959	3,581,809	861,964	405,848	1,267,812	625,661	175,571	357,108	1,158,340	840,435	313,466	1,153,901	1,756
1960	3,522,558	873,078	390,046	1,263,124	616,987	170,621	347,760	1,135,368	814,752	307,449	1,122,201	1,865
1961	3,525,312	858,622	390,761	1,249,383	626,223	176,909	346,310	1,149,442	821,151	303,376	1,124,527	1,960
1962	3,875,146	1,066,404	393,849	1,460,253	664,212	190,962	348,056	1,203,230	884,025	306,181	1,190,206	21,457

**TABLE 1-6****Department of Defense****WORK FORCE LEVELS - 1938 THROUGH PRESENT**

YEAR A/	TOTAL DOD	ARMY			NAVY AND MARINE CORPS				AIR FORCE			OTHER
		MILITARY B/	CIVILIAN C/	TOTAL	NAVY MILITARY	MARINE CORPS MILITARY	CIVILIAN C/	TOTAL	MILITARY B/	CIVILIAN C/	TOTAL	CIVILIAN D/
1963	3,748,692	975,916	375,690	1,351,606	663,897	189,683	343,970	1,197,550	869,431	296,982	1,166,413	33,123
1964	3,715,538	973,238	369,558	1,342,796	665,969	189,777	332,678	1,188,424	856,798	289,724	1,146,522	37,796
1965	3,687,701	969,066	366,726	1,335,792	669,985	190,213	333,271	1,193,469	824,662	291,500	1,116,162	42,278
1966	4,230,305	1,199,784	405,544	1,605,328	743,322	261,716	356,744	1,361,782	887,353	306,915	1,194,268	68,927
1967	4,678,090	1,442,498	484,818	1,927,316	750,224	285,269	409,942	1,445,435	897,494	328,711	1,226,205	79,134
1968	4,863,048	1,570,343	486,859	2,057,202	763,626	307,252	430,205	1,501,083	904,850	322,661	1,227,511	77,252
1969	4,799,659	1,512,169	500,877	2,013,046	773,779	309,771	433,870	1,517,420	862,353	332,865	1,195,218	73,975
1970	4,258,544	1,322,548	443,369	1,765,917	691,126	259,737	376,340	1,327,203	791,349	306,323	1,097,672	67,752
1971	3,840,281	1,123,810	421,047	1,544,857	621,565	212,369	350,198	1,184,132	755,300	293,141	1,048,441	62,851
1972	3,404,616	810,960	400,502	1,211,462	586,923	198,238	341,543	1,126,704	725,838	279,897	1,005,735	60,715
1973	3,282,901	800,973	366,163	1,167,136	563,683	196,098	321,765	1,081,546	691,182	270,488	961,670	72,549
1974	3,232,079	783,330	382,388	1,165,718	545,903	188,802	329,378	1,064,083	643,970	280,812	924,782	77,496
1975	3,169,949	784,333	378,937	1,163,270	535,085	195,951	319,719	1,050,755	612,751	268,466	881,217	74,707
1976	3,092,171	779,417	368,219	1,147,636	524,678	192,399	315,885	1,032,962	585,416	252,687	838,103	73,470
1977	3,056,437	782,246	350,696	1,132,942	529,895	191,707	310,119	1,031,721	570,695	243,810	814,505	77,269
1978	3,042,021	771,624	353,203	1,124,827	529,557	190,815	309,880	1,030,252	569,712	240,182	809,894	77,048
1979	2,987,178	758,852	346,694	1,105,546	523,335	185,250	303,472	1,012,057	559,455	234,249	793,704	75,871
1980	3,010,740	777,036	348,534	1,125,570	527,153	188,469	302,498	1,018,120	557,969	233,129	791,098	75,952
1981	3,066,739	781,419	354,360	1,135,779	540,219	190,620	315,290	1,046,129	570,302	235,010	805,312	79,519
1982	3,098,245	780,391	356,615	1,137,006	552,996	192,380	314,244	1,059,620	582,845	236,996	819,841	81,778
1983	3,149,810	779,643	369,229	1,148,872	557,573	194,089	333,756	1,085,418	592,044	240,977	833,021	82,499
1984	3,211,646	780,180	406,703	1,186,883	564,638	196,214	337,213	1,098,065	597,125	242,622	839,747	86,951
1985	3,266,901	780,787	425,920	1,206,707	570,705	198,025	347,731	1,116,461	601,515	253,333	854,848	88,885
1986	3,269,258	780,980	422,132	1,203,112	581,119	198,814	335,651	1,115,584	608,199	252,127	860,326	90,236
1987	3,264,235	780,815	393,803	1,174,618	586,842	199,525	347,915	1,134,282	607,035	254,446	861,481	93,854



**TABLE 1-6****Department of Defense****WORK FORCE LEVELS - 1938 THROUGH PRESENT**

YEAR A/	TOTAL DOD	ARMY			NAVY AND MARINE CORPS				AIR FORCE			OTHER
		MILITARY B/	CIVILIAN C/	TOTAL	NAVY MILITARY	MARINE CORPS MILITARY	CIVILIAN C/	TOTAL	MILITARY B/	CIVILIAN C/	TOTAL	CIVILIAN D/
1988	3,187,832	771,847	372,619	1,144,466	592,570	197,350	341,655	1,131,575	576,446	243,110	819,556	92,235
1989	3,205,666	769,741	382,014	1,151,755	592,652	196,956	347,456	1,137,064	570,880	250,840	821,720	95,127
1990	3,077,857	732,403	361,694	1,094,097	579,417	196,652	334,271	1,110,340	535,233	239,820	775,053	98,367
1991	2,998,271	710,821	352,254	1,063,075	570,262	194,040	321,806	1,086,108	510,432	225,001	735,433	113,655
1992	2,789,951	610,450	327,515	937,965	541,883	184,529	304,369	1,030,781	470,315	207,633	677,948	143,257
1993	2,626,282	572,423	296,436	868,859	509,950	178,379	278,746	967,075	444,351	195,034	639,385	150,963
1994	2,490,368	541,343	283,303	824,646	468,662	174,158	258,657	901,477	426,327	189,588	615,915	148,330
1995	2,350,030	508,559	273,231	781,790	434,617	174,639	238,067	847,323	400,409	180,148	580,557	140,360
1996	2,267,643	491,103	262,482	753,585	416,735	174,883	221,684	813,302	389,001	177,025	566,026	134,730
1997	2,188,023	491,707	249,917	741,624	395,564	173,906	204,930	774,400	377,385	172,343	549,728	122,271
1998	2,124,731	483,880	239,187	723,067	382,338	173,142	196,697	752,177	367,470	166,096	533,566	115,921
1999	2,076,409	479,426	231,903	711,329	373,046	172,641	189,674	735,361	360,590	159,047	519,637	110,082
2000	2,060,606	482,170	230,117	712,287	373,193	173,321	184,869	731,383	355,654	154,676	510,330	106,606
2001	2,056,707	480,801	229,048	709,849	377,810	172,934	182,943	733,687	353,571	155,411	508,982	104,189
2002	2,081,800	486,542	230,716	717,258	383,108	173,733	184,769	741,610	368,251	153,460	521,711	101,221

A/ As of 30 June for years 1976 and prior; as of 30 September for years after 1976.

B/ Represents "Command Strength" prior to March 31, 1956.

C/ Total Direct Hire Employment including Civil Functions and personnel not subject to former OMB ceiling control (See Glossary of Terms).

D/ Civilian personnel. Military personnel assigned to Other DoD Organizations are reported by their respective services.

## **SECTION II**

### **ACTIVE DUTY MILITARY PERSONNEL**

## **SECTION II - ACTIVE DUTY MILITARY PERSONNEL**

### **General**

This section contains a variety of data on active duty military personnel. Data are provided for FY 2002 by Service, type of personnel (officers, enlisted, or officer candidates), location, and/or pay grade. Extensive historical data are provided in several areas, including trends in military personnel strength, enlistment and reenlistment trends, the age distribution, and the estimated educational levels of active duty military personnel. Other tables provide data on the number of active duty female personnel and the number of military dependents. Statistics on the number of personnel serving in, and the number of casualties resulting from, major armed conflicts in which the United States has been engaged are also provided.

The particular conditions and/or limitations affecting the data in each table are explained in historical notes, as applicable.

### **Highlights**

As of September 30, 2002, there were 1,411,634 active duty military personnel. This is an increase of 26,518 (an increase of 5,943 officers, an increase of 20,817 enlisted and a decrease of 242 cadets and midshipmen) from the FY 2001 figure. The "United States and Territories" region accounted for most of the total force increase. For the last five years, the officer/enlisted ratio has been between 5.2 and 5.5. The largest increase of officer personnel was in the 1st Lieutenant/Ensign category, while the largest decrease among enlisted personnel was in pay grade E-3.

## DoD ACTIVE DUTY MILITARY PERSONNEL STRENGTH LEVELS FISCAL YEARS 1950-2002

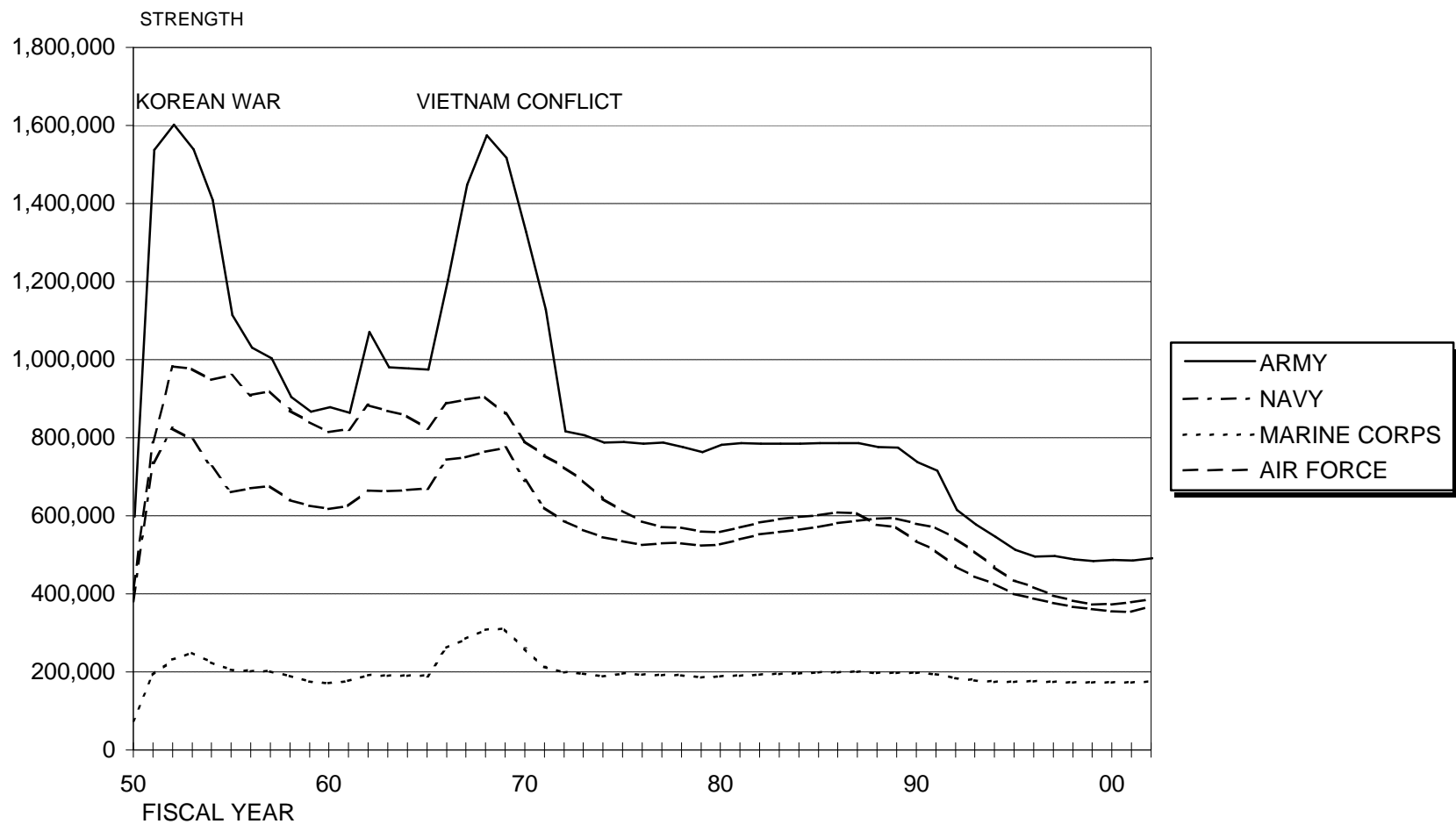

**FIGURE 2-1**

Prepared by: Washington Headquarters Services  
Directorate for Information  
Operations and Reports

# ACTIVE DUTY MILITARY PERSONNEL BY SERVICE FISCAL YEAR 2002

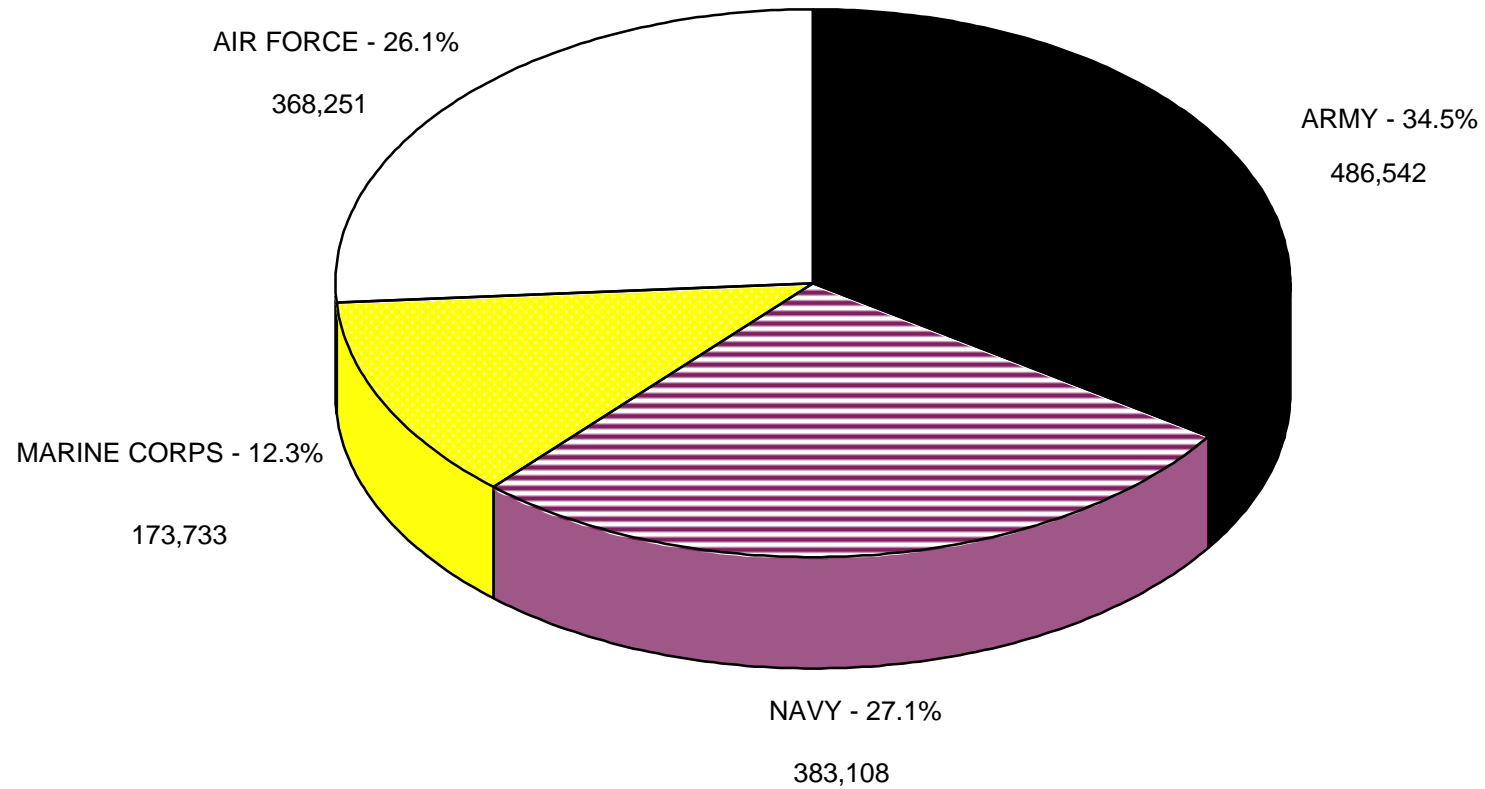

**FIGURE 2-2**

Prepared by: Washington Headquarters Services  
Directorate for Information  
Operations and Reports

**TABLE 2-1**  
**Department of Defense**  
**TOTAL ACTIVE DUTY MILITARY PERSONNEL BY SERVICE**  
**FISCAL YEAR 2002**

DATE	TOTAL DoD	ARMY	NAVY	MARINE CORPS	AIR FORCE
Oct 31 2001	1,387,366	481,310	379,668	172,817	353,571
Nov 30 2001	1,388,752	482,141	380,494	172,546	353,571
Dec 31 2001	1,384,812	477,953	379,916	173,372	353,571
Jan 31 2002	1,388,601	481,302	380,825	172,903	353,571
Feb 28 2002	1,387,923	480,180	381,237	172,935	353,571
Mar 31 2002	1,395,592	480,307	381,765	172,927	360,593
Apr 30 2002	1,398,238	481,266	381,901	172,741	362,330
May 31 2002	1,403,945	484,128	382,811	172,192	364,814
Jun 30 2002	1,413,218	485,536	384,576	173,385	369,721
Jul 31 2002	1,417,558	487,062	385,955	174,088	370,453
Aug 31 2002	1,418,686	487,928	386,417	174,644	369,697
Sep 30 2002	1,411,634	486,542	383,108	173,733	368,251

**TABLE 2-2**  
**Department of Defense**  
**TOTAL ACTIVE DUTY MILITARY PERSONNEL BY TYPE**  
**FISCAL YEAR 2002**

DATE	TOTAL DoD	OFFICERS	ENLISTED	A/ CADETS AND MIDSHIPMEN
Oct 31 2001	1,387,366	216,715	1,157,947	12,704
Nov 30 2001	1,388,752	216,488	1,159,578	12,686
Dec 31 2001	1,384,812	217,032	1,155,139	12,641
Jan 31 2002	1,388,601	217,075	1,158,922	12,604
Feb 28 2002	1,387,923	217,079	1,158,270	12,574
Mar 31 2002	1,395,592	217,447	1,165,731	12,414
Apr 30 2002	1,398,238	217,898	1,167,951	12,389
May 31 2002	1,403,945	221,176	1,171,419	11,350
Jun 30 2002	1,413,218	224,116	1,177,405	11,697
Jul 31 2002	1,417,558	223,719	1,181,189	12,650
Aug 31 2002	1,418,686	223,654	1,182,462	12,570
Sep 30 2002	1,411,634	222,954	1,176,161	12,519

A/ Consists of the following:  
For Army - Cadets, U.S. Military Academy  
For Navy - Midshipmen, U.S. Naval Academy  
For Air Force - Cadets, U.S. Air Force Academy

**TABLE 2-4**  
**Department of Defense**  
**ACTIVE DUTY MILITARY PERSONNEL STRENGTHS BY REGIONAL AREA AND BY COUNTRY (309A)**  
**September 30, 2002**

Regional Area/Country	Total	Army	Navy	Marine Corps	Air Force
<b>United States and Territories</b>					
Continental United States (CONUS)	969,215	354,831	190,074	133,164	291,146
Alaska	15,906	6,630	99	41	9,136
Hawaii	34,608	15,985	8,654	5,680	4,289
Guam	3,149	34	1,591	91	1,433
Johnston Atoll	23	1	0	0	22
Puerto Rico	2,592	818	1,688	22	64
Trust Territory of the Pacific Islands	22	22	0	0	0
U. S. Virgin Islands	5	1	2	0	2
Transients	27,863	4,080	12,742	2,222	8,819
Afloat	127,767	0	127,767	0	0
<b>Total - United States and Territories</b>	<b>1,181,150</b>	<b>382,402</b>	<b>342,617</b>	<b>141,220</b>	<b>314,911</b>
<b>Europe</b>					
Albania	3	1	1	0	1
Austria	20	5	0	11	4
Belgium	1,458	898	102	29	429
Bosnia and Herzegovina	3,082	3,047	0	34	1
Bulgaria	15	4	2	7	2
Cyprus	28	3	0	18	7
Czech Republic	15	3	0	9	3
Denmark	22	1	4	6	11
Estonia	8	0	2	6	0

Prepared by: Washington Headquarters Services  
Directorate for Information Operations and Reports



**TABLE 2-4**  
**Department of Defense**  
**ACTIVE DUTY MILITARY PERSONNEL STRENGTHS BY REGIONAL AREA AND BY COUNTRY (309A)**  
**September 30, 2002**

<b>Regional Area/Country</b>	<b>Total</b>	<b>Army</b>	<b>Navy</b>	<b>Marine Corps</b>	<b>Air Force</b>
Finland	17	3	1	9	4
France	74	17	13	23	21
Germany	68,701	54,154	310	246	13,991
Gibraltar	5	0	5	0	0
Greece	593	92	418	18	65
Greenland	88	0	0	0	88
Hungary	19	5	0	8	6
Iceland	1,665	3	1,054	57	551
Ireland	9	2	0	7	0
Italy	12,466	2,940	5,475	65	3,986
Lithuania	7	0	1	6	0
Luxembourg	10	10	0	0	0
Macedonia, The Former Yugoslav Republic of	146	145	1	0	0
Malta	6	0	0	6	0
Netherlands	629	360	30	13	226
Norway	123	12	11	51	49
Poland	19	7	0	9	3
Portugal	992	17	53	9	913
Romania	13	4	1	6	2
Serbia (includes Kosovo)	2,804	2,793	0	6	5
Slovenia	11	0	0	7	4
Spain	2,621	46	1,432	896	247
Sweden	12	1	1	6	4

Prepared by: Washington Headquarters Services  
Directorate for Information Operations and Reports

**TABLE 2-4**  
**Department of Defense**  
**ACTIVE DUTY MILITARY PERSONNEL STRENGTHS BY REGIONAL AREA AND BY COUNTRY (309A)**  
**September 30, 2002**

Regional Area/Country	Total	Army	Navy	Marine Corps	Air Force
Switzerland	19	1	2	13	3
Turkey	1,587	122	24	23	1,418
United Kingdom	10,258	450	1,213	87	8,508
Afloat	5,003	0	2,664	2,339	0
<b>Total - Europe</b>	112,548	65,146	12,820	4,030	30,552
<b>Former Soviet Union</b>					
Azerbaijan	10	0	0	9	1
Georgia	7	0	0	7	0
Kazakhstan	6	0	0	5	1
Kyrgyzstan	7	0	0	6	1
Russia	78	22	4	42	10
Turkmenistan	5	0	0	4	1
Ukraine	13	9	1	0	3
Uzbekistan	3	0	0	0	3
<b>Total - Former Soviet Union</b>	129	31	5	73	20
<b>East Asia and Pacific</b>					
Australia	171	15	69	21	66
Burma	11	3	0	7	1
Cambodia	5	5	0	0	0
China (Includes Hong Kong)	61	13	15	26	7
Fiji	2	0	1	1	0

Prepared by: Washington Headquarters Services  
Directorate for Information Operations and Reports

**TABLE 2-4**  
**Department of Defense**  
**ACTIVE DUTY MILITARY PERSONNEL STRENGTHS BY REGIONAL AREA AND BY COUNTRY (309A)**  
**September 30, 2002**

<b>Regional Area/Country</b>	<b>Total</b>	<b>Army</b>	<b>Navy</b>	<b>Marine Corps</b>	<b>Air Force</b>
Indonesia (Includes Timor)	28	11	5	9	3
Japan	41,848	1,856	7,676	19,217	13,099
Korea, Republic of	37,743	28,527	342	155	8,719
Laos	2	1	0	0	1
Malaysia	19	4	3	7	5
Marshall Islands	2	0	0	0	2
Mongolia	2	1	0	0	1
New Zealand	8	2	2	0	4
Philippines	86	10	7	61	8
Singapore	167	7	92	25	43
Thailand	125	41	9	49	26
Vietnam	15	4	0	7	4
Afloat	16,090	0	13,802	2,288	0
<b>Total - East Asia and Pacific</b>	96,385	30,500	22,023	21,873	21,989
<b>North Africa, Near East, and South Asia</b>					
Afghanistan (in/around not available)	0	0	0	0	0
Algeria	8	1	0	6	1
Bahrain	1,560	19	1,166	353	22
Bangladesh	35	3	0	32	0
Diego Garcia	548	3	521	0	24
Egypt	433	337	6	38	52
India	19	5	1	9	4

Prepared by: Washington Headquarters Services  
Directorate for Information Operations and Reports

**TABLE 2-4**  
**Department of Defense**  
**ACTIVE DUTY MILITARY PERSONNEL STRENGTHS BY REGIONAL AREA AND BY COUNTRY (309A)**  
**September 30, 2002**

Regional Area/Country	Total	Army	Navy	Marine Corps	Air Force
Israel	36	6	3	14	13
Jordan	32	13	0	13	6
Kuwait	567	402	4	134	27
Lebanon	2	2	0	0	0
Morocco	18	3	2	10	3
Nepal	7	1	0	6	0
Oman	31	3	1	11	16
Pakistan	31	4	2	19	6
Qatar	71	44	5	7	15
Saudi Arabia	776	312	28	239	197
Sri Lanka	7	0	1	6	0
Syria	9	2	0	6	1
Tunisia	17	8	2	5	2
United Arab Emirates	21	3	8	6	4
Yemen	4	4	0	0	0
Afloat	588	0	588	0	0
<b>Total - North Africa, Near East, and South Asia</b>	4,820	1,175	2,338	914	393
<b>Sub-Saharan Africa</b>					
Botswana	8	1	0	6	1
Burundi	6	0	0	5	1
Cameroon	10	2	0	7	1
Chad	9	3	0	6	0

Prepared by: Washington Headquarters Services  
Directorate for Information Operations and Reports

**TABLE 2-4**  
**Department of Defense**  
**ACTIVE DUTY MILITARY PERSONNEL STRENGTHS BY REGIONAL AREA AND BY COUNTRY (309A)**  
**September 30, 2002**

Regional Area/Country	Total	Army	Navy	Marine Corps	Air Force
Congo (Brazzaville)	1	1	0	0	0
Congo (Kinshasa)	6	2	0	4	0
Cote D'Ivoire	18	6	1	9	2
Djibouti	2	2	0	0	0
Eritrea	1	0	0	0	1
Ethiopia	11	3	0	8	0
Gabon	1	0	0	0	1
Ghana	5	1	0	4	0
Guinea	9	3	0	6	0
Kenya	43	13	0	25	5
Liberia	12	0	0	8	4
Madagascar	3	0	2	0	1
Mali	7	0	0	6	1
Mozambique	9	0	0	5	4
Niger	7	1	0	5	1
Nigeria	11	2	0	9	0
Senegal	8	1	1	6	0
Sierra Leone	1	0	0	1	0
South Africa	32	2	1	23	6
St. Helena (Includes Ascension Island)	2	0	0	0	2
Tanzania, United Republic of	10	0	1	9	0
Togo	6	0	0	6	0
Uganda	7	1	0	5	1

Prepared by: Washington Headquarters Services  
Directorate for Information Operations and Reports

**TABLE 2-4**  
**Department of Defense**  
**ACTIVE DUTY MILITARY PERSONNEL STRENGTHS BY REGIONAL AREA AND BY COUNTRY (309A)**  
**September 30, 2002**

Regional Area/Country	Total	Army	Navy	Marine Corps	Air Force
Zambia	8	1	0	6	1
Zimbabwe	10	4	0	6	0
<b>Total - Sub-Saharan Africa</b>	263	49	6	175	33
<b>Western Hemisphere</b>					
Antigua	1	0	0	0	1
Argentina	28	5	6	9	8
Bahamas, The	22	0	16	6	0
Barbados	10	1	1	6	2
Belize	1	1	0	0	0
Bolivia	20	7	2	7	4
Brazil	27	4	6	12	5
Canada	148	13	50	10	75
Chile	28	5	6	9	8
Colombia	39	11	4	17	7
Costa Rica	7	1	0	6	0
Cuba (Guantanamo)	549	7	478	64	0
Dominican Republic	55	2	1	50	2
Ecuador	35	9	3	9	14
El Salvador	23	8	0	12	3
Grenada	1	0	0	1	0
Guatemala	16	8	0	7	1
Guyana	1	1	0	0	0

Prepared by: Washington Headquarters Services  
Directorate for Information Operations and Reports

**TABLE 2-4**  
**Department of Defense**  
**ACTIVE DUTY MILITARY PERSONNEL STRENGTHS BY REGIONAL AREA AND BY COUNTRY (309A)**  
**September 30, 2002**

<b>Regional Area/Country</b>	<b>Total</b>	<b>Army</b>	<b>Navy</b>	<b>Marine Corps</b>	<b>Air Force</b>
Haiti	15	7	0	8	0
Honduras	402	194	3	8	197
Jamaica	12	1	3	8	0
Mexico	31	11	3	11	6
Netherlands Antilles	5	0	0	0	5
Nicaragua	13	4	0	9	0
Paraguay	14	5	0	8	1
Peru	41	7	12	17	5
Suriname	1	1	0	0	0
Trinidad and Tobago	5	0	0	5	0
Uruguay	12	3	1	6	2
Venezuela	27	10	1	9	7
Afloat	324	0	16	308	0
<b>Total - Western Hemisphere</b>	1,913	326	612	622	353
<b>Undistributed</b>					
Ashore	14,426	6,913	2,687	4,826	0
<b>Total - Undistributed</b>	14,426	6,913	2,687	4,826	0

Prepared by: Washington Headquarters Services  
Directorate for Information Operations and Reports

**TABLE 2-4**  
**Department of Defense**  
**ACTIVE DUTY MILITARY PERSONNEL STRENGTHS BY REGIONAL AREA AND BY COUNTRY (309A)**  
**September 30, 2002**

Regional Area/Country	Total	Army	Navy	Marine Corps	Air Force
<b>Total - Foreign Countries</b>	230,484	104,140	40,491	32,513	53,340
<b>Ashore</b>	208,479	104,140	23,421	27,578	53,340
<b>Afloat</b>	22,005	0	17,070	4,935	0
<b>*NATO Countries</b>	101,252	59,137	10,139	1,549	30,427
<b>Forward Deployment Pacific Theater</b>	100,207	30,551	24,141	22,036	23,479
<b>Total - Worldwide</b>	1,411,634	486,542	383,108	173,733	368,251
<b>Ashore</b>	1,261,862	486,542	238,271	168,798	368,251
<b>Afloat</b>	149,772	0	144,837	4,935	0

Prepared by: Washington Headquarters Services  
Directorate for Information Operations and Reports



**TABLE 2-5**  
**Department of Defense**  
**ESTIMATED EDUCATIONAL LEVEL OF MILITARY PERSONNEL ON ACTIVE DUTY**  
**(CUMULATIVE PERCENT)**  
**September 30, 2002 A/**

EDUCATION	TOTAL DoD	ARMY	NAVY	MARINE CORPS	AIR FORCE
<b><u>COMMISSIONED OFFICERS</u></b>					
Graduated From College	97.3%	98.3%	96.0%	96.5%	97.4%
Completed 2 or More Years College	98.5%	98.9%	99.5%	97.1%	97.7%
Completed Some College	98.8%	99.9%	99.5%	97.2%	97.7%
Graduated From High School	100.0%	100.0%	100.0%	100.0%	100.0%
<b><u>WARRANT OFFICERS</u></b>					
Graduated From College	30.9%	34.4%	22.0%	16.4%	-
Completed 2 or More Years College	52.9%	59.5%	34.0%	27.8%	-
Completed Some College	82.8%	89.7%	96.1%	28.3%	-
Graduated From High School	100.0%	100.0%	100.0%	100.0%	-
<b><u>ENLISTED</u></b>					
Graduated From College	3.6%	4.7%	2.4%	1.1%	4.9%
Completed 2 or More Years College	9.5%	9.6%	4.4%	2.5%	18.7%
Completed Some College	10.5%	11.0%	6.0%	3.4%	18.7%
Graduated From High School	99.1%	99.3%	97.8%	99.7%	100.0%
Completed 2 or More Years High School	99.2%	99.3%	98.0%	99.8%	100.0%
Completed Some High School	99.2%	99.3%	98.0%	99.9%	100.0%
Graduated From Grade School	100.0%	100.0%	100.0%	100.0%	100.0%

A/ Approximation from available Service reports of various dates; unknowns not included.

**TABLE 2-6**  
**Department of Defense**  
**ACTIVE DUTY MILITARY PERSONNEL AND THEIR DEPENDENTS**  
**September 30, 2002**

Component/ Personnel	MILITARY PERSONNEL -----EXCLUDING CADETS-----		DEPENDENTS OF ACTIVE DUTY MILITARY PERSONNEL---				Number Per Mil Male	Number Per Family Unit
	Total Number	Number Males	Total Number	Spouse	Children	Parents/ Others		
<b>Army</b>								
Officers	78,158	66,615	145,213	51,902	92,192	1,119	2.18	2.80
Enlisted	404,304	341,735	601,339	204,804	392,781	3,754	1.76	2.94
Total	482,462	408,350	746,552	256,706	484,973	4,873	1.83	2.91
<b>Navy</b>								
Officers	54,476	46,287	94,930	39,015	55,487	428	2.05	2.43
Enlisted	324,351	277,683	446,945	177,074	266,340	3,531	1.61	2.52
Total	378,827	323,970	541,875	216,089	321,827	3,959	1.68	2.51
<b>Marine Corps</b>								
Officers	18,288	17,290	36,313	13,910	22,355	48	2.10	2.61
Enlisted	155,445	145,970	153,867	66,024	87,573	270	1.05	2.33
Total	173,733	163,260	190,180	79,934	109,928	318	1.16	2.38
<b>Air Force</b>								
Officers	72,032	59,120	119,785	49,759	69,351	675	2.03	2.41
Enlisted	292,061	234,148	385,896	167,679	215,778	2,439	1.65	2.30
Total	364,093	293,268	505,681	217,438	285,129	3,114	1.73	2.33
<b>DoD</b>								
Officers	222,954	189,312	396,241	154,586	239,385	2,270	2.09	2.56
Enlisted	1,176,161	999,536	1,588,047	615,581	962,472	9,994	1.59	2.58
Total	1,399,115	1,188,848	1,984,288	770,167	1,201,857	12,264	1.67	2.58

**TABLE 2-7**  
**Department of Defense**  
**FEMALE MILITARY PERSONNEL BY RANK/GRADE**  
**September 30, 2002**

<b>RANK/GRADE</b>	<b>TOTAL DoD</b>	<b>ARMY</b>	<b>NAVY</b>	<b>MARINE CORPS</b>	<b>AIR FORCE</b>
GENERAL - ADMIRAL					
LT GENERAL - VICE ADMIRAL	2		1		1
MAJ GENERAL - REAR ADMIRAL	7	2	3		2
BRIG GENERAL - REAR ADMIRAL(L)	25	9	6	1	9
COLONEL - CAPTAIN	1,176	368	393	19	396
LIEUTENANT COL - COMMANDER	3,475	1,112	955	48	1,360
MAJOR - LT COMMANDER	6,015	1,988	1,592	78	2,357
CAPTAIN - LIEUTENANT	11,078	3,598	2,640	278	4,562
1st LIEUTENANT - LIEUTENANT (JG)	5,222	1,835	1,227	249	1,911
2nd LIEUTENANT - ENSIGN	5,632	1,819	1,284	215	2,314
CHIEF WARRANT OFFICER W-5	12	8		4	
CHIEF WARRANT OFFICER W-4	55	38	3	14	
CHIEF WARRANT OFFICER W-3	258	210	17	31	
CHIEF WARRANT OFFICER W-2	521	404	68	49	
WARRANT OFFICER W-1	164	152		12	
<b>TOTAL OFFICERS</b>	<b>33,642</b>	<b>11,543</b>	<b>8,189</b>	<b>998</b>	<b>12,912</b>
E-9	790	252	144	42	352
E-8	2,499	1,187	473	186	653
E-7	9,954	4,273	1,904	438	3,339
E-6	18,388	7,055	4,630	757	5,946
E-5	38,231	11,376	9,984	1,498	15,373
E-4	44,150	18,006	11,888	1,951	12,305
E-3	38,495	12,001	11,144	2,743	12,607
E-2	14,585	5,212	4,424	1,269	3,680
E-1	9,533	3,207	2,077	591	3,658
<b>TOTAL ENLISTED</b>	<b>176,625</b>	<b>62,569</b>	<b>46,668</b>	<b>9,475</b>	<b>57,913</b>
CADETS MIDSHIPMEN	1,999	653	662		684
<b>GRAND TOTAL</b>	<b>212,266</b>	<b>74,765</b>	<b>55,519</b>	<b>10,473</b>	<b>71,509</b>

**TABLE 2-8**  
**Department of Defense**  
**SUMMARY OF MILITARY PERSONNEL BY RANK/GRADE**  
**September 30, 2002**

<b>RANK/GRADE</b>	<b>TOTAL DoD</b>	<b>ARMY</b>	<b>NAVY</b>	<b>MARINE CORPS</b>	<b>AIR FORCE</b>
GENERAL - ADMIRAL	35	10	8	4	13
LT GENERAL - VICE ADMIRAL	126	44	30	14	38
MAJ GENERAL - REAR ADMIRAL	275	96	72	24	83
BRIG GENERAL - REAR ADMIRAL(L)	431	150	104	39	138
COLONEL - CAPTAIN	11,404	3,578	3,445	621	3,760
LIEUTENANT COL - COMMANDER	28,162	8,745	7,044	1,764	10,609
MAJOR - LT COMMANDER	43,628	14,230	10,442	3,414	15,542
CAPTAIN - LIEUTENANT	66,513	22,033	16,733	5,099	22,648
1st LIEUTENANT - LIEUTENANT (JG)	28,099	8,968	7,340	3,067	8,724
2nd LIEUTENANT - ENSIGN	28,997	8,592	7,582	2,346	10,477
CHIEF WARRANT OFFICER W-5	487	395		92	
CHIEF WARRANT OFFICER W-4	1,965	1,413	340	212	
CHIEF WARRANT OFFICER W-3	4,292	3,375	381	536	
CHIEF WARRANT OFFICER W-2	6,235	4,466	955	814	
WARRANT OFFICER W-1	2,305	2,063		242	
<b>TOTAL OFFICERS</b>	<b>222,954</b>	<b>78,158</b>	<b>54,476</b>	<b>18,288</b>	<b>72,032</b>
E-9	10,591	3,108	3,200	1,361	2,922
E-8	27,026	10,947	7,048	3,262	5,769
E-7	101,870	37,128	24,286	8,849	31,607
E-6	169,979	57,291	54,185	13,657	44,846
E-5	242,549	72,683	73,986	22,807	73,073
E-4	248,140	102,604	65,358	28,807	51,371
E-3	219,553	67,155	54,626	43,907	53,865
E-2	91,774	32,334	26,295	20,229	12,916
E-1	64,679	21,054	15,367	12,566	15,692
<b>TOTAL ENLISTED</b>	<b>1,176,161</b>	<b>404,304</b>	<b>324,351</b>	<b>155,445</b>	<b>292,061</b>
CADETS MIDSHIPMEN	12,519	4,080	4,281		4,158
<b>GRAND TOTAL</b>	<b>1,411,634</b>	<b>486,542</b>	<b>383,108</b>	<b>173,733</b>	<b>368,251</b>

**TABLE 2-9**  
**Department of Defense**  
**GRADE TITLES OF ENLISTED PERSONNEL A/**

PAY GRADE	ARMY		NAVY B/	MARINE CORPS	AIR FORCE
	NCO	SPECIALIST			
E-9	COMMAND SERGEANT MAJOR; SERGEANT MAJOR		MASTER CHIEF PETTY OFFICER	SERGEANT MAJOR; MASTER GUNNERY SERGEANT	CHIEF MASTER SERGEANT
E-8	FIRST SERGEANT; MASTER SERGEANT		SENIOR CHIEF PETTY OFFICER	FIRST SERGEANT; MASTER SERGEANT	SENIOR MASTER SERGEANT
E-7	PLATOON SERGEANT; SERGEANT FIRST CLASS		CHIEF PETTY OFFICER	GUNNERY SERGEANT	MASTER SERGEANT
E-6	STAFF SERGEANT		PETTY OFFICER, 1ST CLASS	STAFF SERGEANT	TECHNICAL SERGEANT
E-5	SERGEANT		PETTY OFFICER, 2ND CLASS	SERGEANT	STAFF SERGEANT
E-4	CORPORAL	SPECIALIST	PETTY OFFICER, 3RD CLASS	CORPORAL	SERGEANT; SENIOR AIRMAN
E-3	PRIVATE FIRST CLASS		SEAMAN C/	LANCE CORPORAL	AIRMAN FIRST CLASS
E-2	PRIVATE, PV-2		SEAMAN APPRENTICE D/	PRIVATE FIRST CLASS	AIRMAN
E-1	PRIVATE, PV-1		SEAMAN RECRUIT D/	PRIVATE	AIRMAN BASIC

A/ Among the Services, rank and precedence are determined by Pay Grade.

B/ In general, titles for Petty Officers are according to rating (Naval skill) such as Boatswain, Gunner's Mate, Yeoman, Storekeeper, etc. Personnel in Grades E-3, E-2, and E-1 are not considered as possessing ratings. The titles listed denote the rate or Pay Grade.

C/ E-3 Pay Grade also includes Airman, Construction Man, Dental Man, Fireman, Hospital Man, and Stewardsman.

D/ E-1 and E-2 Pay Grades also include recruits and apprentices in six rates listed in footnote C/.

**TABLE 2-10**  
**Department of Defense**  
**AVERAGE MILITARY STRENGTH - MAN YEARS A/ (IN THOUSANDS)**  
**FISCAL YEARS 1941 THROUGH PRESENT**

FISCAL YEAR	TOTAL	ARMY	NAVY	MARINE CORPS	AIR FORCE B/
1941	1,017	755	218	44	
1942	2,497	1,992	416	89	
1943	6,662	5,224	1,206	232	
1944	10,291	7,507	2,386	398	
1945	11,809	8,131	3,205	473	
1946	7,546	4,816	2,394	336	
1947	2,113	1,417	584	112	
1948	1,461	585	444	87	345
1949	1,598	657	443	87	411
1950	1,539	632	412	80	415
1951	2,393	1,090	566	153	584
1952	3,504	1,597	789	219	899
1953	3,553	1,536	809	237	971
1954	3,425	1,477	767	242	939
1955	3,178	1,311	692	217	958
1956	2,888	1,083	666	201	938
1957	2,794	1,004	676	200	914
1958	2,675	939	650	194	892
1959	2,565	889	636	185	855
1960	2,489	871	617	173	828
1961	2,490	873	625	176	816
1962	2,725	1,018	656	187	864
1963	2,702	976	664	190	872
1964	2,692	969	665	190	868
1965	2,669	966	669	190	844

Prepared by: Washington Headquarters Services  
Directorate for Information Operations and Reports

**TABLE 2-10**  
**Department of Defense**  
**AVERAGE MILITARY STRENGTH - MAN YEARS A/ (IN THOUSANDS)**  
**FISCAL YEARS 1941 THROUGH PRESENT**

FISCAL YEAR	TOTAL	ARMY	NAVY	MARINE CORPS	AIR FORCE B/
1966	2,854	1,073	716	221	844
1967	3,297	1,372	748	278	899
1968	3,435	1,487	752	298	898
1969	3,466	1,510	759	311	886
1970	3,293	1,432	732	295	834
1971	2,891	1,238	656	234	763
1972	2,510	955	604	202	749
1973	2,323	839	580	198	706
1974	2,207	788	556	191	672
1975	2,145	779	545	193	628
1976	2,098	775	529	194	600
1977	2,073	779	527	190	577
1978	2,068	777	530	191	570
1979	2,045	765	527	188	565
1980	2,033	762	525	185	561
1981	2,047	769	531	186	561
1982	2,076	777	540	189	570
1983	2,098	778	547	192	581
1984	2,135	782	561	195	597
1985	2,147	782	566	198	601
1986	2,155	778	573	197	607
1987	2,168	777	583	199	609
1988	2,138	769	581	197	591
1989	2,121	766	584	196	575
1990	2,079	750	583	196	550

**TABLE 2-10**  
**Department of Defense**  
**AVERAGE MILITARY STRENGTH - MAN YEARS A/ (IN THOUSANDS)**  
**FISCAL YEARS 1941 THROUGH PRESENT**

FISCAL YEAR	TOTAL	ARMY	NAVY	MARINE CORPS	AIR FORCE B/
1991	2,033	734	575	198	526
1992	1,898	663	551	190	494
1993	1,743	590	520	181	452
1994	1,654	560	485	175	434
1995	1,562	528	449	174	411
1996	1,490	497	426	173	394
1997	1,439	492	396	174	377
1998	1,412	483	385	172	372
1999	1,377	473	370	172	362
2000	1,373	475	370	172	356
2001	1,378	480	373	172	353
2002	1,399	483	382	173	361

A/ Data represent averages of month-end strengths.

B/ Air Force data prior to June 30, 1948, included with Army data.



**TABLE 2-11**  
**Department of Defense**  
**ACTIVE DUTY MILITARY PERSONNEL: 1789 THROUGH PRESENT A/**

YEAR	TOTAL	ARMY B/	NAVY	MARINE CORPS	B/ C/ AIR FORCE
1789	718	718			
1790	NA				
1791	NA				
1792	NA				
1793	NA				
1794	5,669	3,813 *	1,856 *		
1795	5,296	3,440	1,856 *		
1796	NA		1,856 *		
1797	NA		1,856 *		
1798	NA		1,856 *	83	
1799	NA		2,200 *	368	
1800	NA		5,400 *	525	
1801	7,108	4,051	2,700 *	357	
1802	5,432	2,873	2,200 *	359	
1803	4,528	2,486	1,700 *	342	
1804	5,323	2,734	2,200 *	389	
1805	6,498	2,729	3,191 *	578	
1806	4,076	2,653	1,105	318	
1807	5,323	2,775	2,145	403	
1808	8,200	5,712	1,616	872	
1809	12,375	6,977	4,875 *	523	
1810	11,554	5,956	5,149 *	449	
1811	11,528	5,608	5,364	556	
1812	12,631	6,686	5,452	493	
1813	25,152	19,036	5,525 *	591	
1814	46,858	38,186	8,024 *	648	
1815	40,885	33,424	6,773	688	
1816	16,743	10,231	6,040 *	472	
1817	14,606	8,446	5,494 *	666	

**TABLE 2-11**  
**Department of Defense**  
**ACTIVE DUTY MILITARY PERSONNEL: 1789 THROUGH PRESENT A/**

YEAR	TOTAL	ARMY B/	NAVY	MARINE CORPS	B/ C/ AIR FORCE
1818	14,260	8,155	5,545 *	560	
1819	13,259	8,506	4,068 *	685	
1820	15,113	10,554	3,988	571	
1821	10,587	5,773	3,935	879	
1822	9,863	5,358	3,774	731	
1823	10,871	6,117	4,053 *	701	
1824	11,008	5,973	4,095	940	
1825	11,089	5,903	4,405	781	
1826	11,586	5,989	4,762	835	
1827	11,627	5,885	4,796	946	
1828	11,431	5,702	4,797	932	
1829	12,096	6,332	4,869	895	
1830	11,942	6,122	4,929	891	
1831	11,173	6,055	4,303	815	
1832	12,478	6,268	5,312	898	
1833	12,895	6,579	5,420	896	
1834	13,396	7,030	5,451	915	
1835	14,311	7,337	5,557	1,417	
1836	16,874	9,945 *	5,588	1,341	
1837	22,462	12,449	8,452	1,561	
1838	17,948	9,197	7,656	1,095	
1839	19,317	10,691	7,676	950	
1840	21,616	12,330	8,017	1,269	
1841	20,793	11,319	8,274	1,200	
1842	22,851	10,780	10,782	1,289	
1843	20,741	9,102	10,555 *	1,084	
1844	20,919	8,730	11,103	1,086	
1845	20,726	8,509	11,189	1,028	

**TABLE 2-11**  
**Department of Defense**  
**ACTIVE DUTY MILITARY PERSONNEL: 1789 THROUGH PRESENT A/**

YEAR	TOTAL	ARMY B/	NAVY	MARINE CORPS	B/ C/ AIR FORCE
1846	39,165	27,867 *	10,131	1,167	
1847	57,761	44,736 *	11,193	1,832	
1848	60,308	47,319	11,238	1,751	
1849	23,165	10,744	11,345	1,076	
1850	20,824	10,929	8,794	1,101	
1851	20,699	10,714	8,792	1,193	
1852	21,349	11,376	8,805	1,168	
1853	20,667	10,572	8,841	1,254	
1854	21,134	10,894	8,879	1,361	
1855	26,402	15,911	8,887	1,604	
1856	25,867	15,715	8,681	1,471	
1857	27,345	15,918	9,676	1,751	
1858	29,014	17,678	9,729	1,607	
1859	28,978	17,243	9,884	1,851	
1860	27,958	16,215	9,942	1,801	
1861	217,112	186,845	27,881	2,386	
1862	673,124	637,264	33,454 *	2,406	
1863	960,061	918,354	38,707	3,000	
1864	1,031,724	970,905	57,680	3,139	
1865	1,062,848	1,000,692	58,296	3,860	
1866	76,749	57,072	16,340	3,337	
1867	74,886	57,194	14,181	3,511	
1868	66,412	51,066	12,268 *	3,078	
1869	51,632	36,953	12,295	2,384	
1870	50,348	37,240	10,562	2,546	
1871	42,238	29,115	10,610	2,513	
1872	42,205	28,322	11,680	2,203	
1873	43,228	28,812	11,654	2,762	

**TABLE 2-11**  
**Department of Defense**  
**ACTIVE DUTY MILITARY PERSONNEL: 1789 THROUGH PRESENT A/**

YEAR	TOTAL	ARMY B/	NAVY	MARINE CORPS	B/ C/ AIR FORCE
1874	43,609	28,640	12,700	2,269	
1875	38,105	25,513	10,479	2,113	
1876	40,591	28,565	10,046	1,980	
1877	34,094	24,140	8,057	1,897	
1878	36,444	26,023	8,087	2,334	
1879	38,022	26,601	9,453	1,968	
1880	37,894	26,594	9,361	1,939	
1881	37,845	25,842	10,101	1,902	
1882	37,850	25,811	10,170	1,869	
1883	37,278	25,652	9,842	1,784	
1884	39,400	26,666	10,846	1,888	
1885	39,098	27,157	10,057	1,884	
1886	38,636	26,727	9,909	2,000	
1887	38,763	26,719	10,113	1,931	
1888	39,035	27,019	10,115	1,901	
1889	39,452	27,759	9,921	1,772	
1890	38,666	27,373	9,246	2,047	
1891	37,868	26,463	9,247	2,158	
1892	38,677	27,190	9,448	2,039	
1893	39,492	27,830	9,529	2,133	
1894	42,101	28,265	11,460	2,376	
1895	42,226	27,495	11,846	2,885	
1896	41,680	27,375	12,088	2,217	
1897	43,656	27,865	11,985	3,806	
1898	235,785	209,714	22,492	3,579	
1899	100,166	80,670	16,354	3,142	
1900	125,923	101,713	18,796	5,414	
1901	112,322	85,557	20,900	5,865	
1902	111,145	81,275	23,648	6,222	

**TABLE 2-11**  
**Department of Defense**  
**ACTIVE DUTY MILITARY PERSONNEL: 1789 THROUGH PRESENT A/**

YEAR	TOTAL	ARMY B/	NAVY	MARINE CORPS	B/ C/ AIR FORCE
1903	106,043	69,595	29,790	6,658	
1904	110,129	70,387	32,158	7,584	
1905	108,301	67,526	33,764	7,011	
1906	112,216	68,945	35,053	8,218	
1907	108,375	64,170	36,119	8,086	
1908	128,500	76,942	42,322	9,236	
1909	142,200	84,971	47,533	9,696	
1910	139,344	81,251	48,533	9,560	
1911	144,846	84,006	51,230	9,610	
1912	153,174	92,121	51,357	9,696	
1913	154,914	92,756	52,202	9,956	
1914	165,919	98,544	56,989	10,386	
1915	174,112	106,754	57,072	10,286	
1916	179,376	108,399	60,376	10,601	
1917	643,833	421,467	194,617	27,749	
1918	2,897,167	2,395,742	448,606	52,819	
1919	1,172,602	851,624	272,144	48,834	
1920	343,302	204,292	121,845	17,165	
1921	386,542	230,725	132,827	22,990	
1922	270,207	148,763	100,211	21,233	
1923	247,031	133,243	94,094	19,694	
1924	261,189	142,673	98,184	20,332	
1925	251,756	137,048	95,230	19,478	
1926	247,396	134,938	93,304	19,154	
1927	248,943	134,829	94,916	19,198	
1928	250,907	136,084	95,803	19,020	
1929	255,031	139,118	97,117	18,796	
1930	255,648	139,378	96,890	19,380	

Prepared by: Washington Headquarters Services  
Directorate for Information Operations and Reports

**TABLE 2-11**  
**Department of Defense**  
**ACTIVE DUTY MILITARY PERSONNEL: 1789 THROUGH PRESENT A/**

YEAR	TOTAL	ARMY B/	NAVY	MARINE CORPS	B/ C/ AIR FORCE
1931	252,605	140,516	93,307	18,782	
1932	244,902	134,957	93,384	16,561	
1933	243,845	136,547	91,230	16,068	
1934	247,137	138,464	92,312	16,361	
1935	251,799	139,486	95,053	17,260	
1936	291,356	167,816	106,292	17,248	
1937	311,808	179,968	113,617	18,223	
1938	322,932	185,488	119,088	18,356	
1939	334,473	189,839	125,202	19,432	
1940	458,365	269,023	160,997	28,345	
1941	1,801,101	1,462,315	284,427	54,359	
1942	3,858,791	3,075,608	640,570	142,613	
1943	9,044,745	6,994,472	1,741,750	308,523	
1944	11,451,719	7,994,750	2,981,365	475,604	
1945	12,055,884	8,266,373	3,319,586	469,925	
1946	3,024,893	1,435,496	978,203	155,679	455,515
1947	1,582,111	685,458	497,773	93,053	305,827
1948	1,444,283	554,030	417,535	84,988	387,730
1949	1,613,686	660,473	447,901	85,965	419,347
1950	1,459,462	593,167	380,739	74,279	411,277
1951	3,249,371	1,531,774	736,596	192,620	788,381
1952	3,635,912	1,596,419	824,265	231,967	983,261
1953	3,555,067	1,533,815	794,440	249,219	977,593
1954	3,302,104	1,404,598	725,720	223,868	947,918
1955	2,935,107	1,109,296	660,695	205,170	959,946
1956	2,806,441	1,025,778	669,925	200,780	909,958
1957	2,794,761	997,994	676,071	200,861	919,835
1958	2,599,518	898,925	639,942	189,495	871,156

**TABLE 2-11**  
**Department of Defense**  
**ACTIVE DUTY MILITARY PERSONNEL: 1789 THROUGH PRESENT A/**

YEAR	TOTAL	ARMY B/	NAVY	MARINE CORPS	B/ C/ AIR FORCE
1959	2,503,631	861,964	625,661	175,571	840,435
1960	2,475,438	873,078	616,987	170,621	814,752
1961	2,482,905	858,622	626,223	176,909	821,151
1962	2,805,603	1,066,404	664,212	190,962	884,025
1963	2,698,927	975,916	663,897	189,683	869,431
1964	2,685,782	973,238	665,969	189,777	856,798
1965	2,653,926	969,066	669,985	190,213	824,662
1966	3,092,175	1,199,784	743,322	261,716	887,353
1967	3,375,485	1,442,498	750,224	285,269	897,494
1968	3,546,071	1,570,343	763,626	307,252	904,850
1969	3,458,072	1,512,169	773,779	309,771	862,353
1970	3,064,760	1,322,548	691,126	259,737	791,349
1971	2,713,044	1,123,810	621,565	212,369	755,300
1972	2,321,959	810,960	586,923	198,238	725,838
1973	2,251,936	800,973	563,683	196,098	691,182
1974	2,162,005	783,330	545,903	188,802	643,970
1975	2,128,120	784,333	535,085	195,951	612,751
1976	2,081,910	779,417	524,678	192,399	585,416
1977	2,074,543	782,246	529,895	191,707	570,695
1978	2,061,708	771,624	529,557	190,815	569,712
1979	2,026,892	758,852	523,335	185,250	559,455
1980	2,050,627	777,036	527,153	188,469	557,969
1981	2,082,560	781,419	540,219	190,620	570,302
1982	2,108,612	780,391	552,996	192,380	582,845
1983	2,123,349	779,643	557,573	194,089	592,044
1984	2,138,157	780,180	564,638	196,214	597,125
1985	2,151,032	780,787	570,705	198,025	601,515
1986	2,169,112	780,980	581,119	198,814	608,199
1987	2,174,217	780,815	586,842	199,525	607,035

**TABLE 2-11**  
**Department of Defense**  
**ACTIVE DUTY MILITARY PERSONNEL: 1789 THROUGH PRESENT A/**

YEAR	TOTAL	ARMY B/	NAVY	MARINE CORPS	B/ C/ AIR FORCE
1988	2,138,213	771,847	592,570	197,350	576,446
1989	2,130,229	769,741	592,652	196,956	570,880
1990	2,043,705	732,403	579,417	196,652	535,233
1991	1,985,555	710,821	570,262	194,040	510,432
1992	1,807,177	610,450	541,883	184,529	470,315
1993	1,705,103	572,423	509,950	178,379	444,351
1994	1,610,490	541,343	468,662	174,158	426,327
1995	1,518,224	508,559	434,617	174,639	400,409
1996	1,471,722	491,103	416,735	174,883	389,001
1997	1,438,562	491,707	395,564	173,906	377,385
1998	1,406,830	483,880	382,338	173,142	367,470
1999	1,385,703	479,426	373,046	172,641	360,590
2000	1,384,338	482,170	373,193	173,321	355,654
2001	1,385,116	480,801	377,810	172,934	353,571
2002	1,411,634	486,542	383,108	173,733	368,251

\* = Estimated  
NA = Not Available

A/ Military personnel on extended or continuous active duty. Excludes Reserves on active duty for training. Prior year totals have been corrected.

B/ Represents "Command Strength" prior to June 30, 1956.

C/ Army Air Forces and its predecessors for period prior to September 18, 1947.



**TABLE 2-12****Department of Defense****ACTIVE DUTY OFFICER PERSONNEL: 1789 THROUGH PRESENT**

<b>YEAR</b>	<b>TOTAL</b>	<b>ARMY</b>	<b>NAVY</b>	<b>MARINE CORPS</b>	<b>AIR FORCE</b>
1789	46	46			
1790	NA	NA			
1791	NA	NA			
1792	NA	NA			
1793	NA	NA			
1794	385	235 *	150 *		
1795	362	212	150 *		
1796	NA	NA	150 *		
1797	NA	NA	150 *		
1798	NA	NA	150 *	25	
1799	NA	NA	200 *	25	
1800	NA	NA	400 *	38	
1801	486	248	200 *	38	
1802	404	175	200 *	29	
1803	399	174	200 *	25	
1804	441	216	200 *	25	
1805	372	159	191 *	22	
1806	344	142	191	11	
1807	348	146	191	11	
1808	529	327	191	11	
1809	993	533	450 *	10	
1810	900	441	450 *	9	
1811	864	396	454	14	
1812	751	299	442	10	
1813	2,013	1,476	525 *	12	
1814	2,806	2,271	524 *	11	
1815	2,811	2,272	531	8	
1816	1,256	735	500 *	21	
1817	1,155	647	494 *	14	

**TABLE 2-12****Department of Defense****ACTIVE DUTY OFFICER PERSONNEL: 1789 THROUGH PRESENT**

<b>YEAR</b>	<b>TOTAL</b>	<b>ARMY</b>	<b>NAVY</b>	<b>MARINE CORPS</b>	<b>AIR FORCE</b>
1818	1,266	697	545 *	24	
1819	1,294	705	568 *	21	
1820	1,252	696	537	19	
1821	1,066	547	484	35	
1822	1,069	512	534	23	
1823	1,098	525	553 *	20	
1824	1,113	532	531	50	
1825	1,102	562	505	35	
1826	1,050	540	471	39	
1827	1,094	546	505	43	
1828	1,086	540	506	40	
1829	1,206	608	555	43	
1830	1,279	627	615	37	
1831	1,260	613	612	35	
1832	1,339	659	642	38	
1833	1,373	666	664	43	
1834	1,410	669	695	46	
1835	1,504	680	756	68	
1836	1,687	857 *	787	43	
1837	1,711	873	801	37	
1838	1,592	717	847	28	
1839	1,705	749	922	34	
1840	1,767	789	932	46	
1841	1,738	754	940	44	
1842	1,825	781	998	46	
1843	1,903	805	1,055 *	43	
1844	1,916	813	1,063	40	
1845	1,963	826	1,095	42	

**TABLE 2-12****Department of Defense****ACTIVE DUTY OFFICER PERSONNEL: 1789 THROUGH PRESENT**

<b>YEAR</b>	<b>TOTAL</b>	<b>ARMY</b>	<b>NAVY</b>	<b>MARINE CORPS</b>	<b>AIR FORCE</b>
1846	3,097	2,003 *	1,053	41	
1847	4,064	2,863 *	1,126	75	
1848	4,048	2,865	1,141	42	
1849	2,273	945	1,282	46	
1850	2,267	948	1,273	46	
1851	2,233	944	1,246	43	
1852	2,236	957	1,232	47	
1853	2,260	961	1,250	49	
1854	2,259	956	1,254	49	
1855	2,330	1,042	1,236	52	
1856	2,156	1,072	1,027	57	
1857	2,185	1,097	1,031	57	
1858	2,219	1,099	1,068	52	
1859	2,234	1,070	1,117	47	
1860	2,276	1,080	1,150	46	
1861	NA	NA	1,114	48	
1862	NA	NA	3,224 *	51	
1863	NA	NA	4,209	69	
1864	NA	NA	5,679	64	
1865	NA	NA	6,759	87	
1866	NA	NA	2,297	79	
1867	4,930	3,056	1,801	73	
1868	4,892	2,835	1,976 *	81	
1869	4,419	2,700	1,649	70	
1870	4,169	2,541	1,551	77	
1871	3,881	2,105	1,702	74	
1872	3,880	2,104	1,699	77	
1873	3,818	2,076	1,655	87	

**TABLE 2-12****Department of Defense****ACTIVE DUTY OFFICER PERSONNEL: 1789 THROUGH PRESENT**

<b>YEAR</b>	<b>TOTAL</b>	<b>ARMY</b>	<b>NAVY</b>	<b>MARINE CORPS</b>	<b>AIR FORCE</b>
1874	3,761	2,081	1,595	85	
1875	3,715	2,068	1,571	76	
1876	3,873	2,151	1,646	76	
1877	3,841	2,177	1,591	73	
1878	3,812	2,153	1,582	77	
1879	3,884	2,127	1,695	62	
1880	3,934	2,152	1,713	69	
1881	4,117	2,181	1,866	70	
1882	4,136	2,162	1,911	63	
1883	4,022	2,143	1,819	60	
1884	3,873	2,147	1,660	66	
1885	3,830	2,154	1,611	65	
1886		2,102	1,549	66	
1887	3,803	2,200	1,542	61	
1888	3,789	2,189	1,528	72	
1889	3,761	2,177	1,530	54	
1890	3,718	2,168	1,489	61	
1891	3,628	2,052	1,510	66	
1892	3,674	2,140	1,468	66	
1893	3,707	2,158	1,486	63	
1894	3,618	2,146	1,405	67	
1895	3,637	2,154	1,412	71	
1896	3,666	2,169	1,425	72	
1897	3,649	2,179	1,399	71	
1898	12,046	10,516	1,432	98	
1899	5,245	3,581	1,588	76	
1900	6,084	4,227	1,683	174	
1901	5,381	3,468	1,742	171	
1902	6,062	4,049	1,822	191	

**TABLE 2-12****Department of Defense****ACTIVE DUTY OFFICER PERSONNEL: 1789 THROUGH PRESENT**

<b>YEAR</b>	<b>TOTAL</b>	<b>ARMY</b>	<b>NAVY</b>	<b>MARINE CORPS</b>	<b>AIR FORCE</b>
1903	6,033	3,927	1,893	213	
1904	6,240	3,971	2,014	255	
1905	6,383	4,034	2,079	270	
1906	6,400	3,989	2,133	278	
1907	6,413	3,896	2,238	279	
1908	6,793	4,047	2,463	283	
1909	7,257	4,299	2,630	328	
1910	7,562	4,535	2,699	328	
1911	7,799	4,585	2,886	328	
1912	8,186	4,775	3,074	337	
1913	8,574	4,970	3,273	331	
1914	8,775	5,033	3,406	336	
1915	8,879	4,948	3,593	338	
1916	9,545	5,175	4,022	348	
1917	43,383	34,224	8,383	776	
1918	155,619	130,485	23,631	1,503	
1919	113,602	91,975	19,357	2,270	
1920	30,745	18,999	10,642	1,104	
1921	27,567	16,501	9,979	1,087	
1922	25,136	15,667	8,334	1,135	
1923	23,572	14,021	8,410	1,141	
1924	23,592	13,784	8,651	1,157	
1925	24,680	14,594	8,918	1,168	
1926	24,412	14,143	9,091	1,178	
1927	24,658	14,020	9,440	1,198	
1928	24,618	14,019	9,401	1,198	
1929	24,662	14,047	9,434	1,181	
1930	24,899	14,151	9,540	1,208	

**TABLE 2-12****Department of Defense****ACTIVE DUTY OFFICER PERSONNEL: 1789 THROUGH PRESENT**

<b>YEAR</b>	<b>TOTAL</b>	<b>ARMY</b>	<b>NAVY</b>	<b>MARINE CORPS</b>	<b>AIR FORCE</b>
1931	25,204	14,159	9,849	1,196	
1932	25,274	14,111	9,967	1,196	
1933	25,035	13,896	9,947	1,192	
1934	24,920	13,761	9,972	1,187	
1935	24,749	13,471	10,115	1,163	
1936	24,967	13,512	10,247	1,208	
1937	25,419	13,740	10,367	1,312	
1938	26,073	13,975	10,739	1,359	
1939	27,889	14,486	12,023	1,380	
1940	33,730	18,326	13,604	1,800	
1941	131,967	99,536	29,092	3,339	
1942	283,124	206,422	69,564	7,138	
1943	780,636	579,576	179,676	21,384	
1944	1,085,921	776,980	276,153	32,788	
1945	1,260,109	891,663	331,379	37,067	
1946	422,513	185,411	141,161	14,208	81,733
1947	192,444	89,759	52,434	7,506	42,745
1948	169,458	68,178	45,416	6,907	48,957
1949	190,348	77,272	47,975	7,250	57,851
1950	181,467	72,566	44,641	7,254	57,006
1951	323,302	130,540	70,513	15,150	107,099
1952	375,829	148,427	82,247	16,413	128,742
1953	376,864	145,633	81,731	18,731	130,769
1954	353,833	128,208	77,280	18,593	129,752
1955	352,040	121,947	74,527	18,417	137,149
1956	350,036	118,364	71,770	17,809	142,093
1957	342,887	111,187	73,703	17,434	140,563
1958	325,956	104,716	71,560	16,741	132,939

**TABLE 2-12****Department of Defense****ACTIVE DUTY OFFICER PERSONNEL: 1789 THROUGH PRESENT**

<b>YEAR</b>	<b>TOTAL</b>	<b>ARMY</b>	<b>NAVY</b>	<b>MARINE CORPS</b>	<b>AIR FORCE</b>
1959	319,152	101,690	69,795	16,065	131,602
1960	316,687	101,236	69,559	16,203	129,689
1961	314,827	99,921	69,981	16,132	128,793
1962	343,121	116,050	75,302	16,861	134,908
1963	334,351	108,302	75,549	16,737	133,763
1964	337,502	110,870	76,400	16,843	133,389
1965	338,822	112,120	77,866	17,258	131,578
1966	348,827	117,786	79,805	20,512	130,724
1967	384,496	143,517	81,902	23,592	135,485
1968	415,844	166,173	85,425	24,555	139,691
1969	418,963	172,590	85,199	25,698	135,476
1970	402,226	166,721	80,761	24,941	129,803
1971	371,416	148,950	74,782	21,765	125,919
1972	335,962	121,290	73,155	19,843	121,674
1973	321,089	116,205	70,566	19,282	115,036
1974	302,456	105,998	67,227	18,740	110,491
1975	292,424	102,992	65,680	18,591	105,161
1976	281,034	98,647	63,718	18,882	99,787
1977	275,956	97,738	63,312	18,650	96,256
1978	274,275	97,785	62,639	18,388	95,463
1979	274,129	97,381	62,384	18,229	96,135
1980	277,622	98,717	63,058	18,198	97,649
1981	285,042	101,850	65,462	18,363	99,367
1982	291,247	103,109	67,273	18,975	101,890
1983	298,707	105,674	68,494	19,983	104,556
1984	303,344	107,883	68,856	20,366	106,239
1985	308,919	109,687	70,657	20,175	108,400
1986	311,055	109,757	72,051	20,199	109,048
1987	307,387	107,964	72,038	20,047	107,338

**TABLE 2-12****Department of Defense****ACTIVE DUTY OFFICER PERSONNEL: 1789 THROUGH PRESENT**

<b>YEAR</b>	<b>TOTAL</b>	<b>ARMY</b>	<b>NAVY</b>	<b>MARINE CORPS</b>	<b>AIR FORCE</b>
1988	304,595	106,963	72,427	20,079	105,126
1989	302,826	106,877	72,153	20,099	103,697
1990	296,591	104,498	72,090	19,958	100,045
1991	290,879	103,703	70,824	19,753	96,599
1992	273,452	94,845	69,099	19,132	90,376
1993	256,694	87,845	66,346	18,430	84,073
1994	245,383	84,807	61,750	17,823	81,003
1995	237,602	82,539	58,788	17,831	78,444
1996	232,424	80,628	57,477	17,931	76,388
1997	227,314	79,305	56,201	17,825	73,983
1998	223,281	78,498	54,999	17,892	71,892
1999	218,905	77,152	53,538	17,897	70,318
2000	217,178	76,667	53,550	17,938	69,023
2001	217,011	76,179	53,908	18,062	68,862
2002	222,954	78,158	54,476	18,288	72,032

\* = Estimated  
NA = Not Available



**TABLE 2-13****Department of Defense****ACTIVE DUTY ENLISTED PERSONNEL: 1789 THROUGH PRESENT**

<b>YEAR</b>	<b>TOTAL</b>	<b>ARMY</b>	<b>NAVY</b>	<b>MARINE CORPS</b>	<b>AIR FORCE</b>
1789	672	672			
1790	NA	NA			
1791	NA	NA			
1792	NA	NA			
1793	NA	NA			
1794	5,284	3,578	1,706 *		
1795	4,934	3,228	1,706 *		
1796	NA	NA	1,706 *		
1797	NA	NA	1,706 *		
1798	NA	NA	1,706 *	58	
1799	NA	NA	2,000 *	343	
1800	NA	NA	5,000 *	487	
1801	6,622	3,803	2,500 *	319	
1802	5,028	2,698	2,000 *	330	
1803	4,129	2,312	1,500 *	317	
1804	4,882	2,518	2,000 *	364	
1805	6,126	2,570	3,000 *	556	
1806	3,732	2,511	914	307	
1807	4,975	2,629	1,954	392	
1808	7,671	5,385	1,425	861	
1809	11,382	6,444	4,425 *	513	
1810	10,654	5,515	4,699 *	440	
1811	10,664	5,212	4,910	542	
1812	11,880	6,387	5,010	483	
1813	23,139	17,560	5,000 *	579	
1814	44,052	35,915	7,500 *	637	
1815	38,074	31,152	6,242	680	
1816	15,487	9,496	5,540 *	451	
1817	13,451	7,799	5,000 *	652	

**TABLE 2-13****Department of Defense****ACTIVE DUTY ENLISTED PERSONNEL: 1789 THROUGH PRESENT**

<b>YEAR</b>	<b>TOTAL</b>	<b>ARMY</b>	<b>NAVY</b>	<b>MARINE CORPS</b>	<b>AIR FORCE</b>
1818	12,994	7,458	5,000 *	536	
1819	11,965	7,801	3,500 *	664	
1820	13,861	9,858	3,451	552	
1821	9,521	5,226	3,451	844	
1822	8,794	4,846	3,240	708	
1823	9,773	5,592	3,500 *	681	
1824	9,895	5,441	3,564	890	
1825	9,987	5,341	3,900	746	
1826	10,536	5,449	4,291	796	
1827	10,533	5,339	4,291	903	
1828	10,345	5,162	4,291	892	
1829	10,890	5,724	4,314	852	
1830	10,663	5,495	4,314	854	
1831	9,913	5,442	3,691	780	
1832	11,139	5,609	4,670	860	
1833	11,522	5,913	4,756	853	
1834	11,986	6,361	4,756	869	
1835	12,807	6,657	4,801	1,349	
1836	15,187	9,088 *	4,801	1,298	
1837	20,751	11,576	7,651	1,524	
1838	16,356	8,480	6,809	1,067	
1839	17,612	9,942	6,754	916	
1840	19,849	11,541	7,085	1,223	
1841	19,055	10,565	7,334	1,156	
1842	21,026	9,999	9,784	1,243	
1843	18,838	8,297	9,500 *	1,041	
1844	19,003	7,917	10,040	1,046	
1845	18,763	7,683	10,094	986	

**TABLE 2-13****Department of Defense****ACTIVE DUTY ENLISTED PERSONNEL: 1789 THROUGH PRESENT**

<b>YEAR</b>	<b>TOTAL</b>	<b>ARMY</b>	<b>NAVY</b>	<b>MARINE CORPS</b>	<b>AIR FORCE</b>
1846	36,068	25,864 *	9,078	1,126	
1847	53,697	41,873 *	10,067	1,757	
1848	56,260	44,454	10,097	1,709	
1849	20,892	9,799	10,063	1,030	
1850	18,557	9,981	7,521	1,055	
1851	18,466	9,770	7,546	1,150	
1852	19,113	10,419	7,573	1,121	
1853	18,407	9,611	7,591	1,205	
1854	18,875	9,938	7,625	1,312	
1855	24,072	14,869	7,651	1,552	
1856	23,711	14,643	7,654	1,414	
1857	25,160	14,821	8,645	1,694	
1858	26,795	16,579	8,661	1,555	
1859	26,744	16,173	8,767	1,804	
1860	25,682	15,135	8,792	1,755	
1861	NA	NA	26,767	2,338	
1862	NA	NA	30,230 *	2,355	
1863	NA	NA	34,498	2,931	
1864	NA	NA	52,001	3,075	
1865	NA	NA	51,537	3,773	
1866	NA	NA	14,043	3,258	
1867	69,956	54,138	12,380	3,438	
1868	61,520	48,231	10,292 *	2,997	
1869	47,213	34,253	10,646	2,314	
1870	46,179	34,699	9,011	2,469	
1871	38,357	27,010	8,908	2,439	
1872	38,325	26,218	9,981	2,126	
1873	39,410	26,736	9,999	2,675	

**TABLE 2-13****Department of Defense****ACTIVE DUTY ENLISTED PERSONNEL: 1789 THROUGH PRESENT**

<b>YEAR</b>	<b>TOTAL</b>	<b>ARMY</b>	<b>NAVY</b>	<b>MARINE CORPS</b>	<b>AIR FORCE</b>
1874	39,848	26,559	11,105	2,184	
1875	34,390	23,445	8,908	2,037	
1876	36,718	26,414	8,400	1,904	
1877	30,253	21,963	6,466	1,824	
1878	32,632	23,870	6,505	2,257	
1879	34,138	24,474	7,758	1,906	
1880	33,960	24,442	7,648	1,870	
1881	33,728	23,661	8,235	1,832	
1882	33,714	23,649	8,259	1,806	
1883	33,256	23,509	8,023	1,724	
1884	35,527	24,519	9,186	1,822	
1885	35,268	25,003	8,446	1,819	
1886	34,919	24,625	8,360	1,934	
1887	34,960	24,519	8,571	1,870	
1888	35,246	24,830	8,587	1,829	
1889	35,691	25,582	8,391	1,718	
1890	34,948	25,205	7,757	1,986	
1891	34,240	24,411	7,737	2,092	
1892	35,003	25,050	7,980	1,973	
1893	35,785	25,672	8,043	2,070	
1894	38,483	26,119	10,055	2,309	
1895	38,589	25,341	10,434	2,814	
1896	38,014	25,206	10,663	2,145	
1897	40,007	25,686	10,586	3,735	
1898	223,739	199,198	21,060	3,481	
1899	94,921	77,089	14,766	3,066	
1900	119,839	97,486	17,113	5,240	
1901	106,941	82,089	19,158	5,694	
1902	105,083	77,226	21,826	6,031	

**TABLE 2-13****Department of Defense****ACTIVE DUTY ENLISTED PERSONNEL: 1789 THROUGH PRESENT**

<b>YEAR</b>	<b>TOTAL</b>	<b>ARMY</b>	<b>NAVY</b>	<b>MARINE CORPS</b>	<b>AIR FORCE</b>
1903	100,010	65,668	27,897	6,445	
1904	103,889	66,416	30,144	7,329	
1905	101,918	63,492	31,685	6,741	
1906	105,816	64,956	32,920	7,940	
1907	101,962	60,274	33,881	7,807	
1908	121,707	72,895	39,859	8,953	
1909	134,943	80,672	44,903	9,368	
1910	131,782	76,716	45,834	9,232	
1911	137,047	79,421	48,344	9,282	
1912	144,988	87,346	48,283	9,359	
1913	146,340	87,786	48,929	9,625	
1914	157,144	93,511	53,583	10,050	
1915	165,233	101,806	53,479	9,948	
1916	169,831	103,224	56,354	10,253	
1917	600,450	387,243	186,234	26,973	
1918	2,741,548	2,265,257	424,975	51,316	
1919	1,059,000	759,649	252,787	46,564	
1920	312,557	185,293	111,203	16,061	
1921	358,975	214,224	122,848	21,903	
1922	245,071	133,096	91,877	20,098	
1923	223,459	119,222	85,684	18,553	
1924	237,597	128,889	89,533	19,175	
1925	227,076	122,454	86,312	18,310	
1926	222,984	120,795	84,213	17,976	
1927	224,285	120,809	85,476	18,000	
1928	226,289	122,065	86,402	17,822	
1929	230,369	125,071	87,683	17,615	
1930	230,749	125,227	87,350	18,172	

**TABLE 2-13****Department of Defense****ACTIVE DUTY ENLISTED PERSONNEL: 1789 THROUGH PRESENT**

<b>YEAR</b>	<b>TOTAL</b>	<b>ARMY</b>	<b>NAVY</b>	<b>MARINE CORPS</b>	<b>AIR FORCE</b>
1931	227,401	126,357	83,458	17,586	
1932	219,628	120,846	83,417	15,365	
1933	218,810	122,651	81,283	14,876	
1934	222,217	124,703	82,340	15,174	
1935	227,050	126,015	84,938	16,097	
1936	266,389	154,304	96,045	16,040	
1937	286,389	166,228	103,250	16,911	
1938	296,859	171,513	108,349	16,997	
1939	306,584	175,353	113,179	18,052	
1940	424,635	250,697	147,393	26,545	
1941	1,669,134	1,362,779	255,335	51,020	
1942	3,575,667	2,869,186	571,006	135,475	
1943	8,264,109	6,414,896	1,562,074	287,139	
1944	10,365,798	7,217,770	2,705,212	442,816	
1945	10,795,775	7,374,710	2,988,207	432,858	
1946	2,598,739	1,248,764	834,722	141,471	373,782
1947	1,385,436	594,078	442,729	85,547	263,082
1948	1,270,051	484,061	369,136	78,081	338,773
1949	1,418,528	581,422	396,895	78,715	361,496
1950	1,273,122	518,921	332,905	67,025	354,271
1951	2,921,440	1,399,362	663,326	177,470	681,282
1952	3,254,790	1,446,266	738,451	215,554	854,519
1953	3,173,066	1,386,500	709,254	230,488	846,824
1954	2,943,209	1,274,803	644,965	205,275	818,166
1955	2,577,884	985,659	582,675	186,753	822,797
1956	2,450,793	905,711	594,509	182,971	767,602
1957	2,446,984	885,056	599,733	183,427	778,768
1958	2,267,209	792,508	564,899	172,754	737,048

**TABLE 2-13****Department of Defense****ACTIVE DUTY ENLISTED PERSONNEL: 1789 THROUGH PRESENT**

<b>YEAR</b>	<b>TOTAL</b>	<b>ARMY</b>	<b>NAVY</b>	<b>MARINE CORPS</b>	<b>AIR FORCE</b>
1959	2,178,515	758,458	553,332	159,506	707,219
1960	2,152,414	770,112	544,770	154,418	683,114
1961	2,160,062	756,932	552,262	160,777	690,091
1962	2,454,068	948,597	584,773	174,101	746,597
1963	2,355,957	865,768	584,235	172,946	733,008
1964	2,339,438	860,514	585,419	172,934	720,571
1965	2,306,001	854,929	587,940	172,955	690,177
1966	2,733,549	1,079,682	659,186	241,204	753,477
1967	2,980,851	1,296,603	663,923	261,677	758,648
1968	3,119,541	1,401,727	673,610	282,697	761,507
1969	3,028,201	1,337,047	684,145	284,073	722,936
1970	2,651,110	1,153,013	605,899	234,796	657,402
1971	2,329,754	971,872	542,298	190,604	624,980
1972	1,975,533	686,695	510,669	178,395	599,774
1973	1,920,587	681,972	490,009	176,816	571,790
1974	1,849,074	674,466	475,479	170,062	529,067
1975	1,824,981	678,324	466,121	177,360	503,176
1976	1,790,148	677,725	457,692	173,517	481,214
1977	1,785,173	680,062	462,176	173,057	469,878
1978	1,775,021	669,515	463,217	172,427	469,862
1979	1,740,260	657,184	457,102	167,021	458,953
1980	1,759,693	673,944	459,569	170,271	455,909
1981	1,784,048	675,087	470,184	172,257	466,520
1982	1,803,762	672,699	481,186	173,405	476,472
1983	1,811,060	669,364	484,568	174,106	483,022
1984	1,821,257	667,711	491,288	175,848	486,410
1985	1,828,454	666,557	495,444	177,850	488,603
1986	1,844,338	666,668	504,389	178,615	494,666
1987	1,853,340	668,410	510,208	179,478	495,244

**TABLE 2-13****Department of Defense****ACTIVE DUTY ENLISTED PERSONNEL: 1789 THROUGH PRESENT**

<b>YEAR</b>	<b>TOTAL</b>	<b>ARMY</b>	<b>NAVY</b>	<b>MARINE CORPS</b>	<b>AIR FORCE</b>
1988	1,820,120	660,445	515,548	177,271	466,856
1989	1,813,907	658,321	515,898	176,857	462,831
1990	1,733,835	623,519	502,804	176,694	430,818
1991	1,681,592	602,777	495,103	174,287	409,425
1992	1,520,828	511,335	468,412	165,397	375,684
1993	1,435,915	480,379	439,461	159,949	356,126
1994	1,352,800	452,513	402,635	156,335	341,317
1995	1,268,489	422,073	371,670	156,808	317,938
1996	1,227,110	406,502	355,048	156,952	308,608
1997	1,199,058	408,337	335,267	156,081	299,373
1998	1,171,148	401,188	323,120	155,250	291,590
1999	1,154,231	398,138	315,180	154,744	286,169
2000	1,154,624	401,414	315,471	155,383	282,356
2001	1,155,344	400,461	319,601	154,872	280,410
2002	1,176,161	404,304	324,351	155,445	292,061

\* = Estimated  
NA = Not Available



**TABLE 2-14**  
**Department of Defense**  
**ACTIVE DUTY CADETS AND MIDSHIPMEN**  
**FISCAL YEARS 1946 THROUGH PRESENT**

YEAR	TOTAL CADETS/ MIDSHIPMEN	ARMY ACADEMY CADETS	NAVY ACADEMY MIDSHIPMEN	AIR FORCE ACADEMY CADETS
1946	3,641	1,321	2,320	
1947	4,231	1,621	2,610	
1948	4,774	1,791	2,983	
1949	4,810	1,779	3,031	
1950	4,873	1,680	3,193	
1951	4,629	1,872	2,757	
1952	5,293	1,726	3,567	
1953	5,137	1,682	3,455	
1954	5,062	1,587	3,475	
1955	5,183	1,690	3,493	
1956	5,612	1,703	3,646	263
1957	4,890	1,751	2,635	504
1958	6,353	1,701	3,483	1,169
1959	5,964	1,816	2,534	1,614
1960	6,337	1,730	2,658	1,949
1961	8,016	1,769	3,980	2,267
1962	8,414	1,757	4,137	2,520
1963	8,619	1,846	4,113	2,660
1964	8,842	1,854	4,150	2,838
1965	9,103	2,017	4,179	2,907
1966	9,799	2,316	4,331	3,152
1967	10,138	2,378	4,399	3,361
1968	10,686	2,443	4,591	3,652
1969	10,908	2,532	4,435	3,941
1970	11,424	2,814	4,466	4,144
1971	11,874	2,988	4,485	4,401

**TABLE 2-14**  
**Department of Defense**  
**ACTIVE DUTY CADETS AND MIDSHIPMEN**  
**FISCAL YEARS 1946 THROUGH PRESENT**

YEAR	TOTAL CADETS/ MIDSHIPMEN	ARMY ACADEMY CADETS	NAVY ACADEMY MIDSHIPMEN	AIR FORCE ACADEMY CADETS
1972	10,464	2,975	3,099	4,390
1973	10,260	2,796	3,108	4,356
1974	10,475	2,866	3,197	4,412
1975	10,715	3,017	3,284	4,414
1976	10,728	3,045	3,268	4,415
1977	13,414	4,446	4,407	4,561
1978	12,412	4,324	3,701	4,387
1979	12,503	4,287	3,849	4,367
1980	13,312	4,375	4,526	4,411
1981	13,470	4,482	4,573	4,415
1982	13,603	4,583	4,537	4,483
1983	13,582	4,605	4,511	4,466
1984	13,556	4,586	4,494	4,476
1985	13,659	4,543	4,604	4,512
1986	13,719	4,555	4,679	4,485
1987	13,490	4,441	4,596	4,453
1988	13,498	4,439	4,595	4,464
1989	13,496	4,543	4,601	4,352
1990	13,279	4,386	4,523	4,370
1991	13,084	4,341	4,335	4,408
1992	12,897	4,270	4,372	4,255
1993	12,494	4,199	4,143	4,152
1994	12,307	4,023	4,277	4,007
1995	12,133	3,947	4,159	4,027
1996	12,188	3,973	4,210	4,005
1997	12,190	4,065	4,096	4,029

**TABLE 2-14**  
**Department of Defense**  
**ACTIVE DUTY CADETS AND MIDSHIPMEN**  
**FISCAL YEARS 1946 THROUGH PRESENT**

YEAR	TOTAL CADETS/ MIDSHIPMEN	ARMY ACADEMY CADETS	NAVY ACADEMY MIDSHIPMEN	AIR FORCE ACADEMY CADETS
1998	12,401	4,194	4,219	3,988
1999	12,567	4,136	4,328	4,103
2000	12,536	4,089	4,172	4,275
2001	12,761	4,161	4,301	4,299
2002	12,519	4,080	4,281	4,158

**TABLE 2-15**  
**Department of Defense**  
**MILITARY PERSONNEL ON ACTIVE DUTY BY RANK/RATE**  
**FISCAL YEARS 1996 THROUGH PRESENT**

<b>RANK/RATE</b>	<b>1996</b>	<b>1997</b>	<b>1998</b>	<b>1999</b>	<b>2000</b>	<b>2001</b>	<b>2002</b>
<b>GRAND TOTAL</b>	<b>1,471,722</b>	<b>1,438,562</b>	<b>1,406,830</b>	<b>1,385,703</b>	<b>1,384,338</b>	<b>1,385,116</b>	<b>1,411,634</b>
<b>TOTAL OFFICERS</b>	<b>232,424</b>	<b>227,314</b>	<b>223,281</b>	<b>218,905</b>	<b>217,178</b>	<b>217,011</b>	<b>222,954</b>
GENERAL -ADMIRAL	35	33	35	34	34	34	35
LIEUTENANT GENERAL -VICE ADMIRA	108	118	114	119	119	123	126
MAJOR GENERAL -REAR ADMIRAL	277	283	281	279	282	278	275
BRIGADIER GENERAL -REAR ADMIRAL (L) A/	430	440	444	437	436	436	431
COLONEL - CAPTAIN	11,588	11,369	11,342	11,318	11,304	11,192	11,404
LIEUTENANT COLONEL -COMMANDER	28,179	27,979	28,591	28,005	27,461	27,195	28,162
MAJOR LIEUTENANT -COMMANDER	43,880	43,109	43,324	43,488	43,229	43,108	43,628
CAPTAIN -LIEUTENANT	80,961	78,316	73,751	69,820	68,106	66,012	66,513
1st LIEUTENANT -LIEUTENANT (JG)	25,816	25,464	26,243	25,387	24,713	25,660	28,099
2nd LIEUTENANT -ENSIGN	25,194	24,818	23,793	24,853	26,405	28,055	28,997
CHIEF WARRANT OFFICER W-5	435	250,556	432	433	473	457	487
CHIEF WARRANT OFFICER W-4	1,959	1,875	1,950	2,143	2,029	1,861	1,965
CHIEF WARRANT OFFICER W-3	4,333	4,300	4,185	3,839	3,824	3,945	4,292
CHIEF WARRANT OFFICER W-2	7,123	6,806	6,680	6,585	6,674	6,465	6,235
WARRANT OFFICER W-1	2,106	1,970	2,116	2,165	2,089	2,190	2,305
<b>TOTAL ENLISTED</b>	<b>1,227,110</b>	<b>1,199,058</b>	<b>1,171,148</b>	<b>1,154,231</b>	<b>1,154,624</b>	<b>1,155,344</b>	<b>1,176,161</b>
E-9	10,733	10,823	10,452	10,379	10,240	10,392	10,591
E-8	28,764	27,589	26,551	25,806	26,035	26,683	27,026
E-7	107,712	104,709	100,421	97,096	97,717	98,376	101,870
E-6	172,627	169,618	163,694	162,933	164,857	164,924	169,979
E-5	254,752	250,556	239,886	229,466	229,492	239,713	242,549
E-4	283,841	264,820	262,862	262,856	250,999	240,069	248,140
E-3	200,367	195,967	194,737	190,539	196,276	210,358	219,553
E-2	98,996	100,835	98,974	93,926	98,983	92,356	91,774
E-1	69,318	74,141	73,571	81,230	80,025	72,473	64,679
<b>TOTAL CADETS AND MIDSHIPMEN</b>	<b>12,188</b>	<b>12,190</b>	<b>12,401</b>	<b>12,567</b>	<b>12,536</b>	<b>12,761</b>	<b>12,519</b>
CADETS USMA	3,973	4,065	4,194	4,136	4,089	4,161	4,080
MIDSHIPMEN USNA	4,210	4,096	4,219	4,328	4,172	4,301	4,281
CADETS USAFA	4,005	4,029	3,988	4,103	4,275	4,299	4,158

**TABLE 2-16**  
**Department of Defense**  
**ACTIVE DUTY MILITARY PERSONNEL BY GEOGRAPHIC AREA**  
**FISCAL YEARS 1996 THROUGH PRESENT**

GEOGRAPHIC AREA	1996	1997	1998	1999	2000	2001	2002
<b>Total Active Duty Military Personnel</b>	<b>1,471,722</b>	<b>1,438,562</b>	<b>1,406,830</b>	<b>1,385,703</b>	<b>1,384,338</b>	<b>1,385,116</b>	<b>1,411,634</b>
<b>U.S. and Outlying Areas</b>	<b>1,231,301</b>	<b>1,211,304</b>	<b>1,146,959</b>	<b>1,132,940</b>	<b>1,126,521</b>	<b>1,130,328</b>	<b>1,181,150</b>
<b>Foreign Countries and Areas</b>	<b>240,421</b>	<b>227,258</b>	<b>259,871</b>	<b>252,763</b>	<b>257,817</b>	<b>254,788</b>	<b>230,484</b>
<b>Total Shore-based</b>	<b>1,317,058</b>	<b>1,293,807</b>	<b>1,267,266</b>	<b>1,240,571</b>	<b>1,237,417</b>	<b>1,244,074</b>	<b>1,261,862</b>
Continental U.S. A/	1,042,268	1,027,777	991,185	978,502	968,452	975,821	997,078
Alaska	16,661	16,069	16,351	15,714	15,757	15,802	15,906
Hawaii	36,392	34,826	34,643	32,708	33,930	34,322	34,608
Outlying U.S. Areas B/	8,270	7,157	6,130	6,491	6,420	6,182	5,791
Foreign Countries and Areas	213,467	207,978	218,957	207,156	212,858	211,947	208,479
<b>Total Afloat</b>	<b>154,664</b>	<b>144,755</b>	<b>139,564</b>	<b>145,132</b>	<b>146,921</b>	<b>141,042</b>	<b>149,772</b>
U.S. and Outlying Areas	127,710	125,475	98,650	99,525	101,962	98,201	127,767
Foreign Countries and Areas	26,954	19,280	40,914	45,607	44,959	42,841	22,005

A/ Includes Transients.

B/ See Table 2-4 for a detailed list of these areas.

Prepared by: Washington Headquarters Services  
Directorate for Information Operations and Reports

**TABLE 2-17**  
**Department of Defense**  
**AGE DISTRIBUTION OF MALE MILITARY PERSONNEL STRENGTH**  
**(IN THOUSANDS) AND PERCENT FIGURES**  
**FISCAL YEARS 1993 THROUGH PRESENT**

Attained Age	1993		1994		1995		1996		1997		1998		1999		2000		2001		2002	
	NO.	%	NO.	%	NO.	%	NO.	%	NO.	%	NO.	%	NO.	%	NO.	%	NO.	%	NO.	%
17	2	0.13%	2	0.14%	2	0.15%	2	0.16%	2	0.16%	2	0.17%	3	0.25%	3	0.25%	3	0.25%	2	0.17%
18	36	2.40%	31	2.17%	29	2.19%	31	2.43%	34	2.75%	36	2.98%	37	3.12%	40	3.38%	38	3.23%	35	2.92%
19	75	4.99%	68	4.75%	59	4.46%	62	4.87%	62	5.01%	65	5.38%	67	5.65%	69	5.83%	71	6.03%	69	5.75%
20	96	6.39%	90	6.29%	81	6.13%	75	5.89%	78	6.30%	75	6.21%	78	6.58%	82	6.93%	85	7.22%	86	7.17%
21	104	6.92%	95	6.64%	88	6.66%	83	6.51%	78	6.30%	80	6.62%	78	6.58%	81	6.85%	88	7.47%	90	7.51%
22	104	6.92%	93	6.50%	85	6.43%	79	6.20%	76	6.14%	71	5.88%	74	6.24%	73	6.17%	78	6.62%	81	6.76%
23	90	5.99%	89	6.22%	77	5.82%	72	5.65%	67	5.41%	64	5.30%	62	5.23%	65	5.49%	67	5.69%	71	5.92%
24	77	5.13%	78	5.45%	75	5.67%	67	5.26%	62	5.01%	59	4.88%	57	4.81%	56	4.73%	60	5.09%	61	5.09%
25	69	4.59%	68	4.75%	65	4.92%	66	5.18%	60	4.85%	55	4.55%	53	4.47%	52	4.40%	52	4.41%	57	4.75%
26	65	4.33%	62	4.33%	59	4.46%	59	4.63%	58	4.68%	53	4.39%	50	4.22%	48	4.06%	49	4.16%	49	4.09%
27	62	4.13%	59	4.12%	54	4.08%	52	4.08%	52	4.20%	52	4.30%	48	4.05%	45	3.80%	44	3.74%	46	3.84%
28	60	3.99%	57	3.98%	51	3.86%	48	3.77%	46	3.72%	47	3.89%	47	3.97%	42	3.55%	42	3.57%	42	3.50%
29	60	3.99%	56	3.91%	49	3.71%	46	3.61%	43	3.47%	42	3.48%	42	3.54%	42	3.55%	40	3.40%	40	3.34%
30	56	3.73%	56	3.91%	49	3.71%	45	3.53%	42	3.39%	39	3.23%	38	3.21%	39	3.30%	40	3.40%	38	3.17%
31	54	3.60%	53	3.70%	49	3.71%	45	3.53%	42	3.39%	39	3.23%	37	3.12%	35	2.96%	37	3.14%	39	3.25%
32	52	3.46%	52	3.63%	47	3.56%	46	3.61%	42	3.39%	39	3.23%	36	3.04%	35	2.96%	34	2.89%	36	3.00%
33	49	3.26%	50	3.49%	46	3.48%	45	3.53%	44	3.55%	40	3.31%	37	3.12%	34	2.87%	34	2.89%	34	2.84%
34	47	3.13%	48	3.35%	45	3.40%	43	3.38%	43	3.47%	41	3.39%	38	3.21%	35	2.96%	34	2.89%	33	2.75%
35	45	3.00%	46	3.21%	42	3.18%	42	3.30%	41	3.31%	41	3.39%	40	3.38%	37	3.13%	35	2.97%	33	2.75%
36	43	2.86%	43	3.00%	40	3.03%	40	3.14%	41	3.31%	39	3.23%	39	3.29%	38	3.21%	36	3.06%	35	2.92%
37	41	2.73%	41	2.87%	38	2.87%	38	2.98%	38	3.07%	39	3.23%	38	3.21%	38	3.21%	38	3.23%	36	3.00%
38	37	2.46%	36	2.52%	33	2.50%	33	2.59%	34	2.75%	33	2.73%	34	2.87%	34	2.87%	35	2.97%	36	3.00%
39	32	2.13%	30	2.10%	28	2.12%	28	2.20%	28	2.26%	27	2.24%	28	2.36%	29	2.45%	30	2.55%	31	2.59%
40 - 44	95	6.32%	90	6.29%	83	6.28%	81	6.36%	80	6.46%	77	6.37%	79	6.67%	80	6.76%	78	6.62%	84	7.01%
45 - 49	32	2.13%	31	2.17%	28	2.12%	28	2.20%	28	2.26%	27	2.24%	27	2.28%	27	2.28%	21	1.78%	27	2.25%
50/Over	7	0.47%	7	0.49%	6	0.45%	7	0.55%	8	0.65%	8	0.66%	9	0.76%	9	0.76%	9	0.76%	8	0.67%
Not Reported	12	0.80%	0	0.00%	14	1.06%	11	0.86%	9	0.73%	18	1.49%	9	0.76%	15	1.27%	0	0.00%	0	0.00%
TOTAL	1,502	100.00%	1,431	100.00%	1,322	100.00%	1,274	100.00%	1,238	100.00%	1,208	100.00%	1,185	100.00%	1,183	100.00%	1,178	100.00%	1,199	100.00%

**TABLE 2-17A**  
**Department of Defense**  
**AGE DISTRIBUTION OF FEMALE PERSONNEL STRENGTH (IN THOUSANDS)**  
**AND PERCENT FIGURES**  
**FISCAL YEARS 1998 THROUGH PRESENT**

Attained Age	1998		1999		2000		2001		2002	
	NO.	%	NO.	%	NO.	%	NO.	%	NO.	%
17	1	0.51%	1	0.50%	1	0.49%	1	0.48%	1	0.47%
18	8	4.04%	8	4.00%	10	4.93%	8	3.86%	8	3.77%
19	13	6.57%	13	6.50%	15	7.39%	15	7.25%	15	7.08%
20	14	7.07%	15	7.50%	16	7.88%	17	8.21%	18	8.49%
21	15	7.58%	15	7.50%	16	7.88%	17	8.21%	18	8.49%
22	13	6.57%	14	7.00%	14	6.90%	16	7.73%	17	8.02%
23	12	6.06%	12	6.00%	13	6.40%	13	6.28%	15	7.08%
24	11	5.56%	11	5.50%	11	5.42%	12	5.80%	12	5.66%
25	8	4.04%	10	5.00%	10	4.93%	10	4.83%	10	4.72%
26	9	4.55%	9	4.50%	9	4.43%	9	4.35%	9	4.25%
27	9	4.55%	8	4.00%	8	3.94%	8	3.86%	9	4.25%
28	8	4.04%	8	4.00%	7	3.45%	7	3.38%	7	3.30%
29	7	3.54%	7	3.50%	7	3.45%	6	2.90%	7	3.30%
30	6	3.03%	6	3.00%	6	2.96%	6	2.90%	6	2.83%
31	6	3.03%	5	2.50%	5	2.46%	6	2.90%	6	2.83%
32	5	2.53%	5	2.50%	5	2.46%	5	2.42%	6	2.83%
33	5	2.53%	5	2.50%	5	2.46%	5	2.42%	5	2.36%
34	5	2.53%	5	2.50%	5	2.46%	5	2.42%	5	2.36%
35	5	2.53%	5	2.50%	5	2.46%	5	2.42%	5	2.36%
36	5	2.53%	5	2.50%	5	2.46%	5	2.42%	4	1.89%
37	5	2.53%	5	2.50%	5	2.46%	5	2.42%	4	1.89%
38	4	2.02%	4	2.00%	4	1.97%	4	1.93%	4	1.89%
39	4	2.02%	4	2.00%	4	1.97%	4	1.93%	4	1.89%
40 - 44	11	5.56%	11	5.50%	11	5.42%	11	5.31%	11	5.19%
45 - 49	4	2.02%	4	2.00%	4	1.97%	4	1.93%	4	1.89%
50/Over	1	0.51%	1	0.50%	1	0.49%	2	0.97%	2	0.94%
Not Reported	4	2.02%	4	2.00%	1	0.49%	1	0.48%	0	0.00%
<b>TOTAL</b>	198	100.00%	200	100.00%	203	100.00%	207	100.00%	212	100.00%

Prepared by: Washington Headquarters Services  
Directorate for Information Operations and Reports

**TABLE 2-18**  
**Department of Defense**  
**ESTIMATED EDUCATIONAL LEVEL OF ACTIVE DUTY MILITARY PERSONNEL**  
**FISCAL YEARS 1993 THROUGH PRESENT A/ B/**  
**(CUMULATIVE PERCENT - END OF FISCAL YEAR)**

PERSONNEL/EDUCATIONAL LEVEL	1993	1994	1995	1996	1997	1998	1999	2000	2001	2002
<b>Total Officers</b>										
Graduated From College	93.6%	94.1%	93.5%	94.2%	94.2%	93.9%	93.8%	93.8%	94.7%	92.5%
Completed 2 or More Years College	97.4%	97.7%	97.0%	96.9%	96.7%	96.5%	96.3%	96.1%	96.9%	95.2%
Completed Some College	98.5%	99.0%	99.6%	98.9%	99.0%	98.9%	99.0%	98.9%	97.4%	97.7%
Graduated From High School	100.0%	100.0%	100.0%	100.0%	100.0%	100.0%	100.0%	100.0%	100.0%	100.0%
<b>Commissioned Officers</b>										
Graduated From College	97.5%	97.7%	97.2%	97.9%	97.8%	97.6%	97.5%	97.4%	98.3%	97.3%
Completed 2 or More Years College	99.2%	99.2%	98.8%	98.7%	98.6%	98.5%	98.3%	98.0%	98.9%	98.5%
Completed Some College	99.5%	99.6%	99.6%	99.5%	99.6%	99.6%	99.6%	99.5%	98.9%	98.8%
Graduated From High School	100.0%	100.0%	100.0%	100.0%	100.0%	100.0%	100.0%	100.0%	100.0%	100.0%
<b>Warrant Officers</b>										
Graduated From College	26.0%	29.4%	30.6%	32.2%	34.5%	35.4%	36.4%	38.5%	38.0%	30.9%
Completed 2 or More Years College	65.6%	70.1%	66.9%	66.1%	65.6%	65.1%	65.5%	66.5%	65.7%	52.9%
Completed Some College	81.0%	87.3%	88.0%	88.6%	89.2%	88.6%	89.1%	89.3%	74.2%	82.8%
Graduated From High School	100.0%	100.0%	100.0%	100.0%	100.00%	100.00%	100.00%	100.0%	100.00%	100.00%
<b>Enlisted</b>										
Graduated From College	2.9%	3.1%	3.3%	3.5%	3.7%	3.5%	3.4%	3.3%	3.5%	3.6%
Completed 2 or More Years College	14.5%	12.1%	12.6%	13.1%	14.3%	13.4%	13.0%	9.3%	9.4%	9.5%
Completed Some College	25.8%	22.5%	33.4%	33.2%	28.4%	35.7%	35.1%	27.4%	10.1%	10.5%
Graduated From High School	98.9%	99.0%	99.1%	99.1%	99.1%	98.0%	95.1%	96.3%	99.1%	99.1%
Completed Some High School	100.0%	100.0%	100.0%	100.0%	100.0%	100.0%	100.0%	99.4%	99.2%	99.2%
Graduated From Grade School	100.0%	100.0%	100.0%	100.0%	100.0%	100.0%	100.0%	100.0%	100.0%	100.0%

A/ The percentage distributions should be considered as approximate.  
B/ Unknowns not included.



**TABLE 2-19**  
**Department of Defense**  
**FEMALE ACTIVE DUTY PERSONNEL - 1945 THROUGH PRESENT**

YEAR A/	TOTAL DOD	ARMY			NAVY			MARINE CORPS			AIR FORCE		
		OFFICERS	ENLISTED	TOTAL	OFFICERS	ENLISTED	TOTAL	OFFICER	ENLISTED	TOTAL	OFFICERS	ENLISTED	TOTAL
1945	266,256	62,775	93,095	155,870	19,188	72,833	92,021	809	17,556	18,365			
1948	14,458	4,829	3,266	8,095	2,412	1,618	4,030	8	159	167	733	1,433	2,166
1949	18,081	5,021	4,256	9,277	2,511	2,620	5,131	31	322	353	973	2,347	3,320
1950	22,069	4,431	6,551	10,982	2,447	2,746	5,193	45	535	580	1,532	3,782	5,314
1951	39,625	6,970	10,883	17,853	4,190	5,268	9,458	63	2,002	2,065	2,735	7,514	10,249
1952	45,934	7,206	10,228	17,434	4,026	7,242	11,268	115	2,347	2,462	3,827	10,943	14,770
1953	45,485	6,501	8,760	15,261	3,636	8,008	11,644	160	2,502	2,662	4,139	11,779	15,918
1954	38,600	5,807	6,787	12,594	3,273	6,945	10,218	163	2,339	2,502	3,558	9,728	13,286
1955	35,191	5,222	7,716	12,938	2,936	5,707	8,643	135	2,113	2,248	3,080	8,282	11,362
1956	33,646	4,876	7,770	12,646	2,852	5,214	8,066	113	1,634	1,747	3,334	7,853	11,187
1957	32,173	4,574	7,156	11,730	2,831	4,837	7,668	107	1,510	1,617	3,700	7,458	11,158
1958	31,176	4,390	7,074	11,464	2,696	4,551	7,247	115	1,530	1,645	3,608	7,212	10,820
1959	31,718	4,331	7,837	12,168	2,738	4,985	7,723	123	1,703	1,826	3,630	6,371	10,001
1960	31,550	4,263	8,279	12,542	2,711	5,360	8,071	123	1,488	1,611	3,675	5,651	9,326
1961	32,071	4,251	8,560	12,811	2,736	5,936	8,672	117	1,495	1,612	3,680	5,296	8,976
1962	32,213	4,353	8,721	13,074	2,740	5,926	8,666	121	1,576	1,697	3,954	4,822	8,776
1963	30,771	3,852	8,292	12,144	2,660	5,556	8,216	135	1,563	1,698	3,909	4,804	8,713
1964	29,795	3,772	7,958	11,730	2,678	5,063	7,741	128	1,320	1,448	4,031	4,845	8,876
1965	30,610	3,806	8,520	12,326	2,601	5,261	7,862	140	1,441	1,581	4,100	4,741	8,841
1966	32,589	4,143	9,179	13,322	2,808	5,388	8,196	153	1,679	1,832	4,189	5,050	9,239
1967	35,173	4,742	9,741	14,483	3,018	5,503	8,521	189	2,122	2,311	4,670	5,188	9,858
1968	38,397	5,096	10,711	15,807	3,032	5,664	8,696	225	2,555	2,780	4,991	6,123	11,114
1969	39,506	5,157	10,721	15,878	2,884	5,752	8,636	284	2,443	2,727	4,858	7,407	12,265

Prepared by: Washington Headquarters Services  
Directorate for Information Operations and Reports

**TABLE 2-19**  
**Department of Defense**  
**FEMALE ACTIVE DUTY PERSONNEL - 1945 THROUGH PRESENT**

YEAR A/	TOTAL DOD	ARMY			NAVY			MARINE CORPS			AIR FORCE		
		OFFICERS	ENLISTED	TOTAL	OFFICERS	ENLISTED	TOTAL	OFFICER	ENLISTED	TOTAL	OFFICERS	ENLISTED	TOTAL
1970	41,479	5,248	11,476	16,724	2,888	5,795	8,683	299	2,119	2,418	4,667	8,987	13,654
1971	42,775	5,040	11,825	16,865	2,871	5,930	8,801	278	1,981	2,259	4,718	10,132	14,850
1972	45,033	4,422	12,349	16,771	3,185	6,257	9,442	263	2,066	2,329	4,766	11,725	16,491
1973	55,402	4,279	16,457	20,736	3,454	9,174	12,628	315	1,973	2,288	4,727	15,023	19,750
1974	74,715	4,388	26,327	30,715	3,649	13,381	17,030	336	2,402	2,738	4,767	19,465	24,232
1975	96,868	4,594	37,701	42,295	3,676	17,498	21,174	345	2,841	3,186	4,981	25,232	30,213
1976	109,133	4,844	43,806	48,650	3,544	19,288	22,832	386	3,063	3,449	4,967	29,235	34,202
1977	118,966	5,696	46,094	51,790	3,791	19,464	23,255	422	3,506	3,928	5,383	34,610	39,993
1978	134,312	6,292	50,549	56,841	3,980	21,312	25,292	433	4,652	5,085	6,010	41,084	47,094
1979	151,082	6,866	55,151	62,017	4,358	25,044	29,402	459	5,501	5,960	7,276	46,427	53,703
1980	171,418	7,609	61,729	69,338	4,877	30,103	34,980	487	6,219	6,706	8,493	51,901	60,394
1981	184,651	8,349	65,304	73,653	5,345	34,558	39,903	526	7,091	7,617	9,106	54,372	63,478
1982	189,048	9,033	64,071	73,104	5,740	37,321	43,061	560	7,875	8,435	9,942	54,506	64,448
1983	197,878	9,490	66,535	76,025	6,300	40,792	47,092	623	8,273	8,896	10,560	55,305	65,865
1984	202,830	10,230	67,126	77,356	6,553	42,580	49,133	648	8,577	9,225	11,234	55,882	67,116
1985	211,606	10,828	68,419	79,247	6,913	45,690	52,603	654	9,041	9,695	11,927	58,134	70,061
1986	218,889	11,263	69,669	80,932	7,260	47,204	54,464	643	9,246	9,889	12,377	61,227	73,604
1987	223,805	11,569	71,608	83,177	7,223	47,735	54,958	649	9,140	9,789	12,642	63,239	75,881
1988	224,836	11,750	72,018	83,768	7,335	49,672	57,007	653	8,960	9,613	12,899	61,549	74,448
1989	232,823	12,197	74,297	86,494	7,453	52,065	59,518	696	9,012	9,708	13,403	63,700	77,103
1990	227,018	12,404	71,217	83,621	7,808	52,099	59,907	677	8,679	9,356	13,331	60,803	74,134
1991	221,138	12,532	67,774	80,306	7,981	51,410	59,391	685	8,320	9,005	13,323	59,113	72,436

Prepared by: Washington Headquarters Services  
Directorate for Information Operations and Reports

**TABLE 2-19**  
**Department of Defense**  
**FEMALE ACTIVE DUTY PERSONNEL - 1945 THROUGH PRESENT**

YEAR A/	TOTAL DOD	ARMY			NAVY			MARINE CORPS			AIR FORCE		
		OFFICERS	ENLISTED	TOTAL	OFFICERS	ENLISTED	TOTAL	OFFICER	ENLISTED	TOTAL	OFFICERS	ENLISTED	TOTAL
1992	210,048	11,738	61,692	73,430	8,294	51,011	59,305	649	7,875	8,524	12,683	56,106	68,789
1993	203,506	11,140	60,188	71,328	8,265	49,336	57,601	639	7,206	7,845	12,251	54,481	66,732
1994	199,688	10,884	58,994	69,878	7,966	47,859	55,825	643	7,028	7,671	12,322	53,992	66,314
1995	196,116	10,786	57,260	68,046	7,899	47,931	55,830	690	7,403	8,093	12,068	52,079	64,147
1996	197,693	10,584	59,039	69,623	7,825	46,867	54,692	750	7,814	8,564	12,047	52,767	64,814
1997	200,526	10,389	62,438	72,827	7,796	44,782	52,578	788	8,498	9,286	12,008	53,827	65,835
1998	198,420	10,367	61,411	71,778	7,777	42,917	50,694	854	8,928	9,782	11,971	54,195	66,166
1999	200,287	10,522	61,506	72,028	7,699	43,923	51,622	889	9,275	10,164	11,840	54,633	66,473
2000	202,601	10,814	62,889	73,703	7,846	43,760	51,606	932	9,530	10,462	11,819	55,011	66,830
2001	207,188	11,034	63,388	74,422	8,038	46,590	54,628	979	9,572	10,551	12,034	55,553	67,587
2002	212,266	11,543	63,222	74,765	8,189	47,330	55,519	998	9,475	10,473	12,912	58,597	71,509

A/ As of 30 June for years 1976 and prior; as of 30 September for years after 1976.

**TABLE 2-22**

**Department of Defense**

**U.S. MILITARY PERSONNEL IN SOUTH VIETNAM 1960 THROUGH 1973 A/**

DATE	TOTAL (APPROX.)	ARMY	NAVY	MARINE CORPS	AIR FORCE	COAST GUARD
31 Dec 1960	900	800	15	2	68	-
31 Dec 1961	3,200	2,100	100	5	1,000	-
30 Jun 1962	9,000	5,900	300	700	2,100	-
31 Dec 1962	11,300	7,900	500	500	2,400	-
30 Jun 1963	15,400	10,200	600	600	4,000	-
31 Dec 1963	16,300	10,100	800	800	4,600	-
30 Jun 1964	16,500	9,900	1,000	600	5,000	-
31 Dec 1964	23,300	14,700	1,100	900	6,600	-
30 Jun 1965	59,900	27,300	3,800	18,100	10,700	-
31 Dec 1965	184,300	116,800	8,400	38,200	20,600	300
30 Jun 1966	267,500	160,000	17,000	53,700	36,400	400
31 Dec 1966	385,300	239,400	23,300	69,200	52,900	500
30 Jun 1967	448,800	285,700	28,500	78,400	55,700	500
31 Dec 1967	485,600	319,500	31,700	78,000	55,900	500
30 Jun 1968	534,700	354,300	35,600	83,600	60,700	500
31 Dec 1968	536,100	359,800	36,100	81,400	58,400	400
30 Apr 1969	543,400	363,300	36,500	81,800	61,400	400
30 Jun 1969	538,700	360,500	35,800	81,500	60,500	400
31 Dec 1969	475,200	331,100	30,200	55,100	58,400	400
30 Jun 1970	414,900	298,600	25,700	39,900	50,500	200
31 Dec 1970	334,600	249,600	16,700	25,100	43,100	100
30 Jun 1971	239,200	190,500	10,700	500	37,400	100
31 Dec 1971	156,800	119,700	7,600	600	28,800	100
30 Jun 1972	47,000	31,800	2,200	1,400	11,500	100
31 Dec 1972	24,200	13,800	1,500	1,200	7,600	100
30 Jun 1973	B/	B/	B/	B/	B/	B/
31 Dec 1973	B/	B/	B/	B/	B/	B/

Cumulative Number Served from January 1, 1965 through March 31, 1973

South Vietnam: 2,594,200

Southeast Asia: 3,403,100

A/ All figures are rounded except where noted.

B/ Totals for all Services combined were less than 250.

TABLE 2-23

## Department of Defense

**PRINCIPAL WARS IN WHICH THE UNITED STATES PARTICIPATED  
U.S. MILITARY PERSONNEL SERVING AND CASUALTIES A/**

			Casualties			
War/Conflict	Branch of Service	Number Serving	Total Deaths	Battle Deaths	Other Deaths	Wounds Not Mortal B/
Revolutionary War 1775 - 1783	Total	- C/	4,435	4,435	-	6,188
	Army	-	4,044	4,044	-	6,004
	Navy	-	342	342	-	114
	Marines	-	49	49	-	70
War of 1812 1812 - 1815	Total	286,730 D/	2,260	2,260	-	4,505
	Army	-	1,950	1,950	-	4,000
	Navy	-	265	265	-	439
	Marines	-	45	45	-	66
Mexican War 1846 - 1848	Total	78,718 D/	13,283	1,733	11,550	4,152
	Army	-	13,271	1,721	11,550	4,102
	Navy	-	1	1	-	3
	Marines	-	11	11	-	47
Civil War (Union Forces Only) 1861 - 1865 E/	Total	2,213,363	364,511	140,414	224,097	281,881
	Army	2,128,948 D/	359,528	138,154	221,374	280,040
	Navy	-	4,523	2,112	2,411	1,710
	Marines	84,415	460	148	312	131
Spanish-American War	Total	306,760	2,446	385	2,061	1,662
	Army F/	280,564	2,430	369	2,061	1,594
	Navy	22,875	10	10	-	47
	Marines	3,321	6	6	-	21
World War I 1917 - 1918	Total	4,734,991	116,516	53,402	63,114	204,002
	Army G/	4,057,101	106,378	50,510	55,868	193,663
	Navy	599,051	7,287	431	6,856	819
	Marines	78,839	2,851	2,461	390	9,520

TABLE 2-23

## Department of Defense

**PRINCIPAL WARS IN WHICH THE UNITED STATES PARTICIPATED  
U.S. MILITARY PERSONNEL SERVING AND CASUALTIES A/**

			Casualties			
War/Conflict	Branch of Service	Number Serving	Total Deaths	Battle Deaths	Other Deaths	Wounds Not Mortal B/
World War II 1941 - 1946 H/	Total	16,112,566	405,399	291,557	113,842	671,846
	Army I/	11,260,000	318,274	234,874	83,400	565,861
	Navy J/	4,183,466	62,614	36,950	25,664	37,778
	Marines	669,100	24,511	19,733	4,778	68,207
Korean War 1950 - 1953 K/	Total	5,720,000	36,576	33,741	2,835	103,284
	Army	2,834,000	29,856	27,731	2,125	77,596
	Navy	1,177,000	660	506	154	1,576
	Marines	424,000	4,508	4,266	242	23,744
	Air Force	1,285,000	1,552	1,238	314	368
Vietnam Conflict 1964 - 1973 L/	Total	8,744,000	58,200	47,415	10,785	153,303
	Army	4,368,000	38,213	30,952	7,261	96,802
	Navy	1,842,000	2,562	1,628	934	4,178
	Marines	794,000	14,840	13,091	1,749	51,392
	Air Force	1,740,000	2,585	1,744	841	931
Persian Gulf War 1990-1991 M/	Total	2,225,000	382	147	235	467
	Army	782,000	224	98	126	354
	Navy	669,000	55	5	50	12
	Marines	213,000	68	24	44	92
	Air Force	561,000	35	20	15	9

## TABLE 2-23

### Department of Defense

#### HISTORICAL BACKGROUND AND NOTES

- A. Data prior to World War I are based on incomplete records in many cases. Casualty data are confined to dead and wounded and, therefore, exclude personnel captured or missing in action who were subsequently returned to military control.
- B. Marine Corps data for World War II, the Spanish-American War, and prior wars represent the number of individuals wounded, whereas all other data in this column represent the total number (incidence) of wounds.
- C. Not known, but estimates range from 184,000 to 250,000.
- D. As reported by the Commissioner of Pensions in the annual report for fiscal year 1903.
- E. Authoritative statistics for the Confederate forces are not available. Estimates of the number who served range from 600,000 to 1,500,000. The final report of the Provost Marshal General, 1863-1866, indicated 133,821 Confederate deaths (74,524 battle and 59,297 other) based upon incomplete returns. In addition, an estimated 26,000 to 31,000 Confederate personnel died in Union prisons.
- F. Number serving covers the period April 21 to August 13, 1898, while dead and wounded data are for the period May 1 to August 31, 1898. Active hostilities ceased on August 13, 1898, but ratifications of the Treaty of Peace were not exchanged between the United States and Spain until April 11, 1899.
- G. Includes air service. Battle deaths and wounds not mortal include casualties suffered by American forces in northern Russia to August 25, 1919, and in Siberia to April 1, 1920. Other deaths cover the period April 1, 1917, to December 31, 1918.
- H. Data are for the period December 1, 1941, through December 31, 1946, when hostilities were officially terminated by Presidential Proclamation, but a few battle deaths or wounds not mortal were incurred after the Japanese acceptance of the Allied peace terms on August 14, 1945. Number serving from December 1, 1941, through August 31, 1945, were: Total - 14,903,213; Army - 10,420,000; Navy - 3,883,520; and Marine Corps - 599,693.
- I. Includes Army air forces.
- J. Battle deaths and wounds not mortal include casualties incurred in October 1941 due to hostile action.
- K. Worldwide military deaths during the Korean War totaled 54,246. In-theater casualty records are updated annually.
- L. Number serving covers the period August 5, 1964 ("Vietnam era" begins) through January 27, 1973 (date of cease-fire). Deaths include the period November 1, 1955 (commencement date for the Military Assistance Advisory Group) through May 15, 1975 (date last American servicemember left Southeast Asia). Wounds not mortal exclude 150,332 persons not requiring hospital care. Casualty records are updated annually, including current deaths that are directly attributed to combat in the Vietnam Conflict.
- M. Coast Guard numbers are included with Navy. Report does not include one POW. Casualty records are updated annually.

## **SECTION III**

### **CIVILIAN PERSONNEL**



## **SECTION III - CIVILIAN PERSONNEL**

### **General**

Civilian personnel statistics in this section present personnel in the following categories: direct or indirect hires; those supporting military or civil functions; and those formerly subject to Office of Management and Budget (OMB) ceiling controls used to administer Presidential employment ceiling limitations and those exempt from the ceiling controls. (See the Glossary of Terms.) Data are provided which show the worldwide distribution of both direct and indirect hires. Additional tables display the data by location of personnel (region, area, and/or country) and by organizational component (Army, Navy, Air Force, or other DoD organizations).

### **Highlights**

As can be seen in Table 3-3, the total DoD civilian workforce, subject to the former OMB ceiling, decreased by 1,359 in FY 2002. The number of direct hire civilian personnel decreased by 1,804, while the number of indirect hires increased by 445, all of whom were foreign nationals. Among the Military Departments, the Air Force reported a decrease in civilian personnel (2,227), while the Navy reported an increase of 1,811 and the Army an increase of 1,772. The civilian workforce for other DoD organizations decreased by 2,715.

## DoD DIRECT HIRE CIVILIAN PERSONNEL STRENGTH LEVELS FISCAL YEARS 1950 - 2002

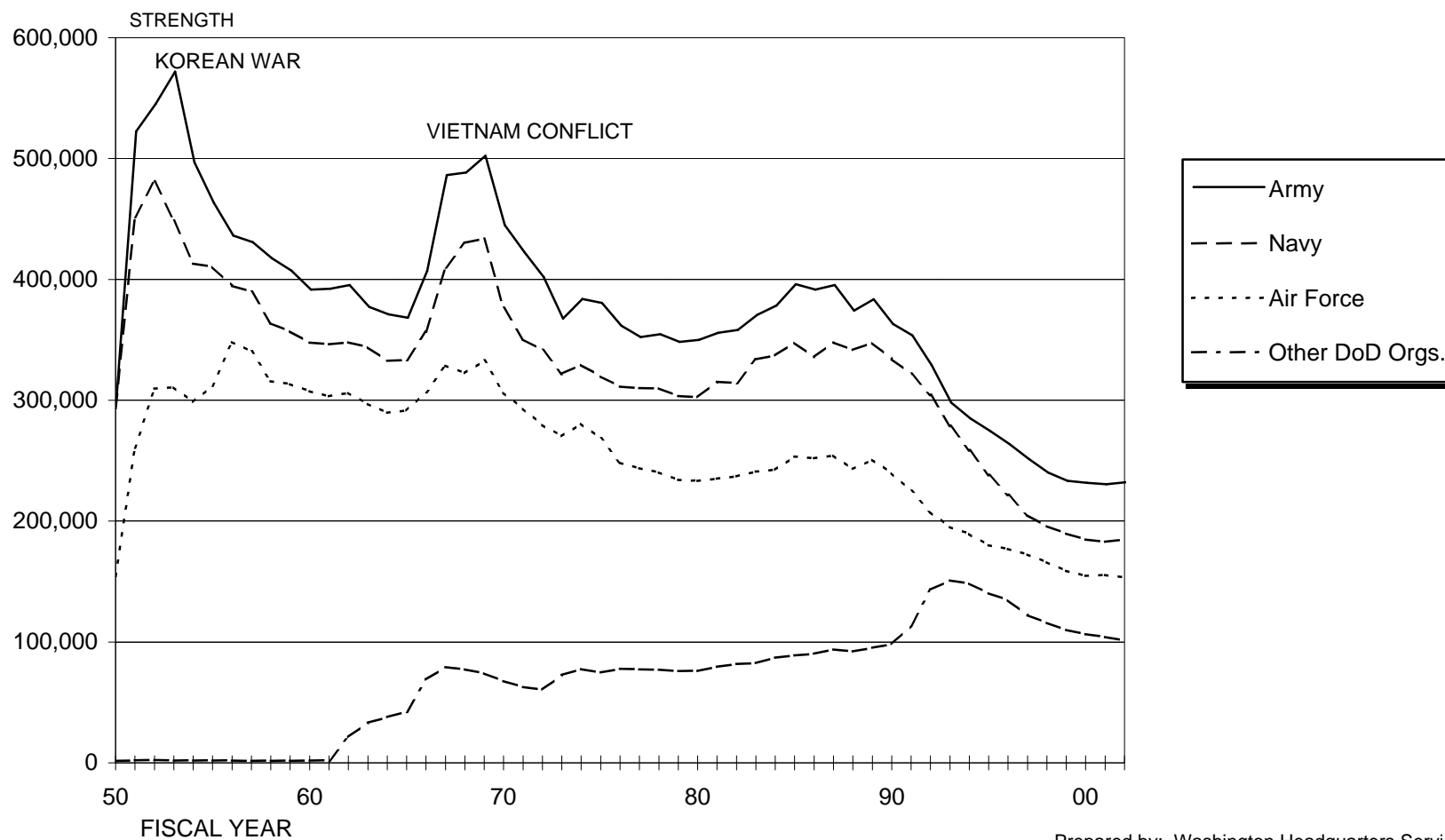

**FIGURE 3-1**

Prepared by: Washington Headquarters Services  
Directorate for Information  
Operations and Reports

**TABLE 3-1**  
**Department of Defense**  
**TOTAL CIVILIAN PERSONNEL STRENGTHS BY REGIONAL AREA AND BY COUNTRY - MILITARY FUNCTIONS (309B)**  
**September 30, 2002**

Regional Area/Country	Total Direct Hire	Total Foreign Nationals	U. S. Citizens Direct Hire	Foreign Nationals Direct Hire	Foreign Nationals Indirect Hire
<b>United States and Territories</b>					
Continental United States (CONUS)	567,288	124	567,164	124	0
Alaska	4,204	0	4,204	0	0
Hawaii	16,508	4	16,504	4	0
American Samoa	4	0	4	0	0
Guam	1,639	0	1,639	0	0
Johnston Atoll	13	0	13	0	0
Puerto Rico	3,013	0	3,013	0	0
U. S. Virgin Islands	119	0	119	0	0
Wake Island	1	0	1	0	0
<b>Total - United States and Territories</b>	<b>592,789</b>	<b>128</b>	<b>592,661</b>	<b>128</b>	<b>0</b>
<b>Europe</b>					
Belgium	631	427	631	0	427
Bosnia and Herzegovina	3	0	3	0	0
Croatia	1	0	1	0	0
Czech Republic	1	0	1	0	0
Denmark	8	18	1	7	11
France	12	0	12	0	0
Germany	16,937	15,796	16,933	4	15,792
Greece	91	131	91	0	131
Greenland	2	0	2	0	0

Prepared by: Washington Headquarters Services  
Directorate for Information Operations and Reports

**TABLE 3-1**  
**Department of Defense**  
**TOTAL CIVILIAN PERSONNEL STRENGTHS BY REGIONAL AREA AND BY COUNTRY - MILITARY FUNCTIONS (309B)**  
**September 30, 2002**

<b>Regional Area/Country</b>	<b>Total Direct Hire</b>	<b>Total Foreign Nationals</b>	<b>U. S. Citizens Direct Hire</b>	<b>Foreign Nationals Direct Hire</b>	<b>Foreign Nationals Indirect Hire</b>
Hungary	5	0	5	0	0
Iceland	1,069	751	318	751	0
Italy	5,827	3,240	2,589	3,238	2
Lithuania	1	0	1	0	0
Luxembourg	18	11	18	0	11
Netherlands	315	250	315	0	250
Norway	11	7	4	7	0
Poland	1	0	1	0	0
Portugal	836	635	202	634	1
Romania	1	0	1	0	0
Serbia (includes Kosovo)	6	0	6	0	0
Slovakia	1	0	1	0	0
Slovenia	1	0	1	0	0
Spain	425	1,001	418	7	994
Sweden	1	0	1	0	0
Switzerland	4	0	4	0	0
Turkey	647	308	339	308	0
United Kingdom	2,495	607	2,021	474	133
<b>Total - Europe</b>	29,350	23,182	23,920	5,430	17,752
<b>Former Soviet Union</b>					
Russia	3	0	3	0	0

Prepared by: Washington Headquarters Services  
Directorate for Information Operations and Reports

**TABLE 3-1**  
**Department of Defense**  
**TOTAL CIVILIAN PERSONNEL STRENGTHS BY REGIONAL AREA AND BY COUNTRY - MILITARY FUNCTIONS (309B)**  
**September 30, 2002**

<b>Regional Area/Country</b>	<b>Total Direct Hire</b>	<b>Total Foreign Nationals</b>	<b>U. S. Citizens Direct Hire</b>	<b>Foreign Nationals Direct Hire</b>	<b>Foreign Nationals Indirect Hire</b>
<b>Total - Former Soviet Union</b>	3	0	3	0	0
<b>East Asia and Pacific</b>					
Australia	12	3	9	3	0
Cambodia	0	3	0	0	3
China (Includes Hong Kong)	10	10	0	10	0
Indonesia (Includes Timor)	0	8	0	0	8
Japan	6,758	18,648	6,673	85	18,563
Korea, Republic of	10,822	10,200	2,800	8,022	2,178
Laos	1	0	1	0	0
Malaysia	4	6	4	0	6
Marshall Islands	81	0	81	0	0
Mongolia	0	5	0	0	5
New Zealand	2	0	2	0	0
Palau	2	0	2	0	0
Philippines	4	5	4	0	5
Singapore	100	49	54	46	3
Thailand	107	105	3	104	1
Vietnam	3	0	3	0	0
<b>Total - East Asia and Pacific</b>	17,906	29,042	9,636	8,270	20,772

Prepared by: Washington Headquarters Services  
Directorate for Information Operations and Reports

**TABLE 3-1**  
**Department of Defense**  
**TOTAL CIVILIAN PERSONNEL STRENGTHS BY REGIONAL AREA AND BY COUNTRY - MILITARY FUNCTIONS (309B)**  
**September 30, 2002**

<b>Regional Area/Country</b>	<b>Total Direct Hire</b>	<b>Total Foreign Nationals</b>	<b>U. S. Citizens Direct Hire</b>	<b>Foreign Nationals Direct Hire</b>	<b>Foreign Nationals Indirect Hire</b>
<b>North Africa, Near East, and South Asia</b>					
Bahrain	428	140	289	139	1
Bangladesh	0	1	0	0	1
Diego Garcia	78	73	5	73	0
Egypt	88	23	65	23	0
India	1	2	1	0	2
Israel	41	9	32	9	0
Jordan	2	1	1	1	0
Kuwait	103	1	102	1	0
Morocco	1	0	1	0	0
Nepal	0	1	0	0	1
Oman	5	2	3	2	0
Pakistan	7	6	1	6	0
Qatar	31	0	31	0	0
Saudi Arabia	402	126	276	126	0
Sri Lanka	0	1	0	0	1
Tunisia	1	0	1	0	0
United Arab Emirates	7	1	6	1	0
Yemen	3	3	0	3	0
<b>Total - North Africa, Near East, and South Asia</b>	<b>1,198</b>	<b>390</b>	<b>814</b>	<b>384</b>	<b>6</b>

Prepared by: Washington Headquarters Services  
Directorate for Information Operations and Reports

**TABLE 3-1**  
**Department of Defense**  
**TOTAL CIVILIAN PERSONNEL STRENGTHS BY REGIONAL AREA AND BY COUNTRY - MILITARY FUNCTIONS (309B)**  
**September 30, 2002**

Regional Area/Country	Total Direct Hire	Total Foreign Nationals	U. S. Citizens Direct Hire	Foreign Nationals Direct Hire	Foreign Nationals Indirect Hire
<b>Sub-Saharan Africa</b>					
Djibouti	1	1	0	1	0
Kenya	6	2	4	2	0
Namibia	1	0	1	0	0
Somalia	1	1	0	1	0
Sudan	1	1	0	1	0
<b>Total - Sub-Saharan Africa</b>	10	5	5	5	0
<b>Western Hemisphere</b>					
Argentina	1	0	1	0	0
Bahamas, The	5	0	5	0	0
Barbados	1	0	1	0	0
Belize	1	0	1	0	0
Bolivia	6	0	6	0	0
Brazil	4	0	4	0	0
Canada	55	36	19	36	0
Chile	1	0	1	0	0
Colombia	10	0	10	0	0
Costa Rica	3	0	3	0	0
Cuba (Guantanamo)	333	130	203	130	0
Ecuador	4	0	4	0	0
El Salvador	5	0	5	0	0

Prepared by: Washington Headquarters Services  
Directorate for Information Operations and Reports

**TABLE 3-1**  
**Department of Defense**  
**TOTAL CIVILIAN PERSONNEL STRENGTHS BY REGIONAL AREA AND BY COUNTRY - MILITARY FUNCTIONS (309B)**  
**September 30, 2002**

<b>Regional Area/Country</b>	<b>Total Direct Hire</b>	<b>Total Foreign Nationals</b>	<b>U. S. Citizens Direct Hire</b>	<b>Foreign Nationals Direct Hire</b>	<b>Foreign Nationals Indirect Hire</b>
Guatemala	2	0	2	0	0
Honduras	15	0	15	0	0
Jamaica	1	0	1	0	0
Mexico	5	0	5	0	0
Netherlands Antilles	2	0	2	0	0
Peru	43	37	6	37	0
Uruguay	1	0	1	0	0
Venezuela	4	0	4	0	0
<b>Total - Western Hemisphere</b>	502	203	299	203	0
<b>Undistributed</b>					
Ashore	5	0	5	0	0
<b>Total - Undistributed</b>	5	0	5	0	0
<b>Total - Foreign Countries</b>	48,974	52,822	34,682	14,292	38,530
<b>Total - Worldwide</b>	641,763	52,950	627,343	14,420	38,530

<b>Total - Civil Function Civilians (not included above)</b>	24,797	3	24,794	3	0
--	--------	---	--------	---	---

Prepared by: Washington Headquarters Services  
Directorate for Information Operations and Reports



**TABLE 3-1**  
**Department of Defense**  
**ARMY CIVILIAN PERSONNEL STRENGTHS BY REGIONAL AREA AND BY COUNTRY - MILITARY FUNCTIONS (309B)**  
**September 30, 2002**

<b>Regional Area/Country</b>	<b>Total Direct Hire</b>	<b>Total Foreign Nationals</b>	<b>U. S. Citizens Direct Hire</b>	<b>Foreign Nationals Direct Hire</b>	<b>Foreign Nationals Indirect Hire</b>
<b>United States and Territories</b>					
Continental United States (CONUS)	175,192	0	175,192	0	0
Alaska	2,215	0	2,215	0	0
Hawaii	4,441	0	4,441	0	0
American Samoa	4	0	4	0	0
Guam	15	0	15	0	0
Johnston Atoll	12	0	12	0	0
Puerto Rico	1,292	0	1,292	0	0
U. S. Virgin Islands	119	0	119	0	0
Wake Island	1	0	1	0	0
<b>Total - United States and Territories</b>	<b>183,291</b>	<b>0</b>	<b>183,291</b>	<b>0</b>	<b>0</b>
<b>Europe</b>					
Belgium	391	388	391	0	388
Bosnia and Herzegovina	3	0	3	0	0
Croatia	1	0	1	0	0
France	7	0	7	0	0
Germany	8,980	12,011	8,980	0	12,011
Greece	1	8	1	0	8
Hungary	5	0	5	0	0
Italy	1,461	1,005	456	1,005	0
Luxembourg	18	11	18	0	11

Prepared by: Washington Headquarters Services  
Directorate for Information Operations and Reports

**TABLE 3-1**  
**Department of Defense**  
**ARMY CIVILIAN PERSONNEL STRENGTHS BY REGIONAL AREA AND BY COUNTRY - MILITARY FUNCTIONS (309B)**  
**September 30, 2002**

<b>Regional Area/Country</b>	<b>Total Direct Hire</b>	<b>Total Foreign Nationals</b>	<b>U. S. Citizens Direct Hire</b>	<b>Foreign Nationals Direct Hire</b>	<b>Foreign Nationals Indirect Hire</b>
Netherlands	175	216	175	0	216
Norway	1	0	1	0	0
Poland	1	0	1	0	0
Portugal	1	1	1	0	1
Serbia (includes Kosovo)	6	0	6	0	0
Spain	4	0	4	0	0
Turkey	40	25	15	25	0
United Kingdom	354	204	161	193	11
<b>Total - Europe</b>	11,449	13,869	10,226	1,223	12,646
<b>Former Soviet Union</b>					
Russia	2	0	2	0	0
<b>Total - Former Soviet Union</b>	2	0	2	0	0
<b>East Asia and Pacific</b>					
Japan	660	3,260	660	0	3,260
Korea, Republic of	8,540	8,835	1,881	6,659	2,176
Marshall Islands	81	0	81	0	0
Palau	2	0	2	0	0
Thailand	104	104	0	104	0
<b>Total - East Asia and Pacific</b>	9,387	12,199	2,624	6,763	5,436

Prepared by: Washington Headquarters Services  
Directorate for Information Operations and Reports

**TABLE 3-1**  
**Department of Defense**  
**ARMY CIVILIAN PERSONNEL STRENGTHS BY REGIONAL AREA AND BY COUNTRY - MILITARY FUNCTIONS (309B)**  
**September 30, 2002**

<b>Regional Area/Country</b>	<b>Total Direct Hire</b>	<b>Total Foreign Nationals</b>	<b>U. S. Citizens Direct Hire</b>	<b>Foreign Nationals Direct Hire</b>	<b>Foreign Nationals Indirect Hire</b>
<b>North Africa, Near East, and South Asia</b>					
Bahrain	6	1	5	1	0
Egypt	32	0	32	0	0
Israel	16	0	16	0	0
Kuwait	82	0	82	0	0
Morocco	1	0	1	0	0
Pakistan	1	0	1	0	0
Qatar	31	0	31	0	0
Saudi Arabia	318	99	219	99	0
Tunisia	1	0	1	0	0
United Arab Emirates	3	0	3	0	0
<b>Total - North Africa, Near East, and South Asia</b>	491	100	391	100	0
<b>Sub-Saharan Africa</b>					
Kenya	2	0	2	0	0
Namibia	1	0	1	0	0
<b>Total - Sub-Saharan Africa</b>	3	0	3	0	0
<b>Western Hemisphere</b>					
Argentina	1	0	1	0	0
Bahamas, The	1	0	1	0	0
Barbados	1	0	1	0	0

Prepared by: Washington Headquarters Services  
Directorate for Information Operations and Reports

**TABLE 3-1**  
**Department of Defense**  
**ARMY CIVILIAN PERSONNEL STRENGTHS BY REGIONAL AREA AND BY COUNTRY - MILITARY FUNCTIONS (309B)**  
**September 30, 2002**

<b>Regional Area/Country</b>	<b>Total Direct Hire</b>	<b>Total Foreign Nationals</b>	<b>U. S. Citizens Direct Hire</b>	<b>Foreign Nationals Direct Hire</b>	<b>Foreign Nationals Indirect Hire</b>
Belize	1	0	1	0	0
Bolivia	6	0	6	0	0
Brazil	4	0	4	0	0
Canada	1	0	1	0	0
Colombia	10	0	10	0	0
Costa Rica	3	0	3	0	0
Ecuador	4	0	4	0	0
El Salvador	5	0	5	0	0
Guatemala	2	0	2	0	0
Honduras	15	0	15	0	0
Jamaica	1	0	1	0	0
Mexico	5	0	5	0	0
Peru	6	0	6	0	0
Uruguay	1	0	1	0	0
Venezuela	4	0	4	0	0
<b>Total - Western Hemisphere</b>	71	0	71	0	0
<b>Undistributed</b>					
Ashore	3	0	3	0	0
<b>Total - Undistributed</b>	3	0	3	0	0

Prepared by: Washington Headquarters Services  
Directorate for Information Operations and Reports

**TABLE 3-1**  
**Department of Defense**  
**ARMY CIVILIAN PERSONNEL STRENGTHS BY REGIONAL AREA AND BY COUNTRY - MILITARY FUNCTIONS (309B)**  
**September 30, 2002**

<b>Regional Area/Country</b>	<b>Total Direct Hire</b>	<b>Total Foreign Nationals</b>	<b>U. S. Citizens Direct Hire</b>	<b>Foreign Nationals Direct Hire</b>	<b>Foreign Nationals Indirect Hire</b>
<b>Total - Foreign Countries</b>	21,406	26,168	13,320	8,086	18,082
<b>Total - Worldwide</b>	204,697	26,168	196,611	8,086	18,082

Prepared by: Washington Headquarters Services  
Directorate for Information Operations and Reports

**TABLE 3-1**  
**Department of Defense**  
**NAVY CIVILIAN PERSONNEL STRENGTHS BY REGIONAL AREA AND BY COUNTRY - MILITARY FUNCTIONS (309B)**  
**September 30, 2002**

<b>Regional Area/Country</b>	<b>Total Direct Hire</b>	<b>Total Foreign Nationals</b>	<b>U. S. Citizens Direct Hire</b>	<b>Foreign Nationals Direct Hire</b>	<b>Foreign Nationals Indirect Hire</b>
<b>United States and Territories</b>					
Continental United States (CONUS)	165,800	124	165,676	124	0
Alaska	18	0	18	0	0
Hawaii	8,925	4	8,921	4	0
Guam	631	0	631	0	0
Puerto Rico	560	0	560	0	0
<b>Total - United States and Territories</b>	<b>175,934</b>	<b>128</b>	<b>175,806</b>	<b>128</b>	<b>0</b>
<b>Europe</b>					
France	2	0	2	0	0
Germany	50	0	50	0	0
Greece	75	123	75	0	123
Iceland	860	722	138	722	0
Italy	2,497	1,550	947	1,550	0
Netherlands	1	0	1	0	0
Norway	1	0	1	0	0
Portugal	1	0	1	0	0
Spain	237	939	237	0	939
Switzerland	1	0	1	0	0
Turkey	1	0	1	0	0
United Kingdom	483	191	295	188	3

Prepared by: Washington Headquarters Services  
Directorate for Information Operations and Reports

**TABLE 3-1**  
**Department of Defense**  
**NAVY CIVILIAN PERSONNEL STRENGTHS BY REGIONAL AREA AND BY COUNTRY - MILITARY FUNCTIONS (309B)**  
**September 30, 2002**

<b>Regional Area/Country</b>	<b>Total Direct Hire</b>	<b>Total Foreign Nationals</b>	<b>U. S. Citizens Direct Hire</b>	<b>Foreign Nationals Direct Hire</b>	<b>Foreign Nationals Indirect Hire</b>
<b>Total - Europe</b>	4,209	3,525	1,749	2,460	1,065
<b>East Asia and Pacific</b>					
Australia	2	0	2	0	0
Cambodia	0	3	0	0	3
China (Includes Hong Kong)	10	10	0	10	0
Indonesia (Includes Timor)	0	8	0	0	8
Japan	1,982	10,051	1,918	64	9,987
Korea, Republic of	141	120	21	120	0
Laos	1	0	1	0	0
Malaysia	0	4	0	0	4
Mongolia	0	5	0	0	5
Philippines	4	5	4	0	5
Singapore	93	46	47	46	0
Thailand	2	0	2	0	0
Vietnam	3	0	3	0	0
<b>Total - East Asia and Pacific</b>	2,238	10,252	1,998	240	10,012
<b>North Africa, Near East, and South Asia</b>					
Bahrain	308	125	183	125	0
Bangladesh	0	1	0	0	1
Diego Garcia	78	73	5	73	0

Prepared by: Washington Headquarters Services  
Directorate for Information Operations and Reports

**TABLE 3-1**  
**Department of Defense**  
**NAVY CIVILIAN PERSONNEL STRENGTHS BY REGIONAL AREA AND BY COUNTRY - MILITARY FUNCTIONS (309B)**  
**September 30, 2002**

<b>Regional Area/Country</b>	<b>Total Direct Hire</b>	<b>Total Foreign Nationals</b>	<b>U. S. Citizens Direct Hire</b>	<b>Foreign Nationals Direct Hire</b>	<b>Foreign Nationals Indirect Hire</b>
Egypt	5	0	5	0	0
India	1	2	1	0	2
Kuwait	1	0	1	0	0
Nepal	0	1	0	0	1
Saudi Arabia	1	0	1	0	0
Sri Lanka	0	1	0	0	1
United Arab Emirates	2	0	2	0	0
<b>Total - North Africa, Near East, and South Asia</b>	396	203	198	198	5
<b>Western Hemisphere</b>					
Bahamas, The	4	0	4	0	0
Canada	8	1	7	1	0
Chile	1	0	1	0	0
Cuba (Guantanamo)	276	127	149	127	0
Netherlands Antilles	2	0	2	0	0
Peru	37	37	0	37	0
<b>Total - Western Hemisphere</b>	328	165	163	165	0
<b>Undistributed</b>					
Ashore	2	0	2	0	0
<b>Total - Undistributed</b>	2	0	2	0	0

Prepared by: Washington Headquarters Services  
Directorate for Information Operations and Reports



**TABLE 3-1**  
**Department of Defense**  
**NAVY CIVILIAN PERSONNEL STRENGTHS BY REGIONAL AREA AND BY COUNTRY - MILITARY FUNCTIONS (309B)**  
**September 30. 2002**

<b>Regional Area/Country</b>	<b>Total Direct Hire</b>	<b>Total Foreign Nationals</b>	<b>U. S. Citizens Direct Hire</b>	<b>Foreign Nationals Direct Hire</b>	<b>Foreign Nationals Indirect Hire</b>
<b>Total - Foreign Countries</b>	7,173	14,145	4,110	3,063	11,082
<b>Total - Worldwide</b>	183,107	14,273	179,916	3,191	11,082

Prepared by: Washington Headquarters Services  
Directorate for Information Operations and Reports

**TABLE 3-1**  
**Department of Defense**  
**AIR FORCE CIVILIAN PERSONNEL STRENGTHS BY REGIONAL AREA AND BY COUNTRY - MILITARY FUNCTIONS (309B)**  
**September 30, 2002**

<b>Regional Area/Country</b>	<b>Total Direct Hire</b>	<b>Total Foreign Nationals</b>	<b>U. S. Citizens Direct Hire</b>	<b>Foreign Nationals Direct Hire</b>	<b>Foreign Nationals Indirect Hire</b>
<b>United States and Territories</b>					
Continental United States (CONUS)	142,583	0	142,583	0	0
Alaska	1,708	0	1,708	0	0
Hawaii	2,075	0	2,075	0	0
Guam	388	0	388	0	0
Johnston Atoll	1	0	1	0	0
Puerto Rico	313	0	313	0	0
<b>Total - United States and Territories</b>	147,068	0	147,068	0	0
<b>Europe</b>					
Belgium	12	0	12	0	0
Czech Republic	1	0	1	0	0
Denmark	4	4	0	4	0
France	3	0	3	0	0
Germany	1,312	2,403	1,312	0	2,403
Greece	1	0	1	0	0
Greenland	2	0	2	0	0
Iceland	29	12	17	12	0
Italy	603	346	257	346	0
Lithuania	1	0	1	0	0
Netherlands	8	2	8	0	2
Norway	9	7	2	7	0

Prepared by: Washington Headquarters Services  
Directorate for Information Operations and Reports

**TABLE 3-1**  
**Department of Defense**  
**AIR FORCE CIVILIAN PERSONNEL STRENGTHS BY REGIONAL AREA AND BY COUNTRY - MILITARY FUNCTIONS (309B)**  
**September 30, 2002**

<b>Regional Area/Country</b>	<b>Total Direct Hire</b>	<b>Total Foreign Nationals</b>	<b>U. S. Citizens Direct Hire</b>	<b>Foreign Nationals Direct Hire</b>	<b>Foreign Nationals Indirect Hire</b>
Portugal	702	598	104	598	0
Romania	1	0	1	0	0
Slovakia	1	0	1	0	0
Slovenia	1	0	1	0	0
Spain	15	7	8	7	0
Sweden	1	0	1	0	0
Switzerland	2	0	2	0	0
Turkey	347	188	159	188	0
United Kingdom	576	7	569	7	0
<b>Total - Europe</b>	<b>3,631</b>	<b>3,574</b>	<b>2,462</b>	<b>1,169</b>	<b>2,405</b>
<b>East Asia and Pacific</b>					
Australia	3	0	3	0	0
Japan	917	3,917	917	0	3,917
Korea, Republic of	1,042	905	137	905	0
New Zealand	1	0	1	0	0
Singapore	1	0	1	0	0
<b>Total - East Asia and Pacific</b>	<b>1,964</b>	<b>4,822</b>	<b>1,059</b>	<b>905</b>	<b>3,917</b>
<b>North Africa, Near East, and South Asia</b>					
Bahrain	1	0	1	0	0
Egypt	42	22	20	22	0

Prepared by: Washington Headquarters Services  
Directorate for Information Operations and Reports

**TABLE 3-1**  
**Department of Defense**  
**AIR FORCE CIVILIAN PERSONNEL STRENGTHS BY REGIONAL AREA AND BY COUNTRY - MILITARY FUNCTIONS (309B)**  
**September 30, 2002**

<b>Regional Area/Country</b>	<b>Total Direct Hire</b>	<b>Total Foreign Nationals</b>	<b>U. S. Citizens Direct Hire</b>	<b>Foreign Nationals Direct Hire</b>	<b>Foreign Nationals Indirect Hire</b>
Israel	1	1	0	1	0
Jordan	2	1	1	1	0
Kuwait	9	0	9	0	0
Oman	5	2	3	2	0
Pakistan	6	6	0	6	0
Saudi Arabia	34	27	7	27	0
United Arab Emirates	1	1	0	1	0
Yemen	3	3	0	3	0
<b>Total - North Africa, Near East, and South Asia</b>	104	63	41	63	0
<b>Sub-Saharan Africa</b>					
Djibouti	1	1	0	1	0
Kenya	4	2	2	2	0
Somalia	1	1	0	1	0
Sudan	1	1	0	1	0
<b>Total - Sub-Saharan Africa</b>	7	5	2	5	0
<b>Western Hemisphere</b>					
Canada	1	0	1	0	0
<b>Total - Western Hemisphere</b>	1	0	1	0	0

Prepared by: Washington Headquarters Services  
Directorate for Information Operations and Reports

**TABLE 3-1**  
**Department of Defense**  
**AIR FORCE CIVILIAN PERSONNEL STRENGTHS BY REGIONAL AREA AND BY COUNTRY - MILITARY FUNCTIONS (309B)**  
**September 30, 2002**

Regional Area/Country	Total Direct Hire	Total Foreign Nationals	U. S. Citizens Direct Hire	Foreign Nationals Direct Hire	Foreign Nationals Indirect Hire
Total - Foreign Countries	5,707	8,464	3,565	2,142	6,322
Total - Worldwide	152,775	8,464	150,633	2,142	6,322

Prepared by: Washington Headquarters Services  
Directorate for Information Operations and Reports

**TABLE 3-1**  
**Department of Defense**  
**OTHER DoD CIVILIAN PERSONNEL STRENGTHS BY REGIONAL AREA AND BY COUNTRY - MILITARY FUNCTIONS (309B)**  
**September 30, 2002**

<b>Regional Area/Country</b>	<b>Total Direct Hire</b>	<b>Total Foreign Nationals</b>	<b>U. S. Citizens Direct Hire</b>	<b>Foreign Nationals Direct Hire</b>	<b>Foreign Nationals Indirect Hire</b>
<b>United States and Territories</b>					
Continental United States (CONUS)	83,713	0	83,713	0	0
Alaska	263	0	263	0	0
Hawaii	1,067	0	1,067	0	0
Guam	605	0	605	0	0
Puerto Rico	848	0	848	0	0
<b>Total - United States and Territories</b>	86,496	0	86,496	0	0
<b>Europe</b>					
Belgium	228	39	228	0	39
Denmark	4	14	1	3	11
Germany	6,595	1,382	6,591	4	1,378
Greece	14	0	14	0	0
Iceland	180	17	163	17	0
Italy	1,266	339	929	337	2
Netherlands	131	32	131	0	32
Portugal	132	36	96	36	0
Spain	169	55	169	0	55
Switzerland	1	0	1	0	0
Turkey	259	95	164	95	0
United Kingdom	1,082	205	996	86	119

Prepared by: Washington Headquarters Services  
Directorate for Information Operations and Reports

**TABLE 3-1**  
**Department of Defense**  
**OTHER DoD CIVILIAN PERSONNEL STRENGTHS BY REGIONAL AREA AND BY COUNTRY - MILITARY FUNCTIONS (309B)**  
**September 30, 2002**

<b>Regional Area/Country</b>	<b>Total Direct Hire</b>	<b>Total Foreign Nationals</b>	<b>U. S. Citizens Direct Hire</b>	<b>Foreign Nationals Direct Hire</b>	<b>Foreign Nationals Indirect Hire</b>
<b>Total - Europe</b>	10,061	2,214	9,483	578	1,636
<b>Former Soviet Union</b>					
Russia	1	0	1	0	0
<b>Total - Former Soviet Union</b>	1	0	1	0	0
<b>East Asia and Pacific</b>					
Australia	7	3	4	3	0
Japan	3,199	1,420	3,178	21	1,399
Korea, Republic of	1,099	340	761	338	2
Malaysia	4	2	4	0	2
New Zealand	1	0	1	0	0
Singapore	6	3	6	0	3
Thailand	1	1	1	0	1
<b>Total - East Asia and Pacific</b>	4,317	1,769	3,955	362	1,407
<b>North Africa, Near East, and South Asia</b>					
Bahrain	113	14	100	13	1
Egypt	9	1	8	1	0
Israel	24	8	16	8	0
Kuwait	11	1	10	1	0
Saudi Arabia	49	0	49	0	0
United Arab Emirates	1	0	1	0	0

Prepared by: Washington Headquarters Services  
Directorate for Information Operations and Reports

**TABLE 3-1**  
**Department of Defense**  
**OTHER DoD CIVILIAN PERSONNEL STRENGTHS BY REGIONAL AREA AND BY COUNTRY - MILITARY FUNCTIONS (309B)**  
**September 30, 2002**

<b>Regional Area/Country</b>	<b>Total Direct Hire</b>	<b>Total Foreign Nationals</b>	<b>U. S. Citizens Direct Hire</b>	<b>Foreign Nationals Direct Hire</b>	<b>Foreign Nationals Indirect Hire</b>
<b>Total - North Africa, Near East, and South Asia</b>	207	24	184	23	1
<b>Western Hemisphere</b>					
Canada	45	35	10	35	0
Cuba (Guantanamo)	57	3	54	3	0
<b>Total - Western Hemisphere</b>	102	38	64	38	0
<b>Total - Foreign Countries</b>	14,688	4,045	13,687	1,001	3,044
<b>Total - Worldwide</b>	101,184	4,045	100,183	1,001	3,044

Prepared by: Washington Headquarters Services  
Directorate for Information Operations and Reports



**CIVILIAN PERSONNEL BY SERVICE AND OTHER  
DoD ORGANIZATIONS (Direct and Indirect Hire) - FISCAL YEAR 2002**

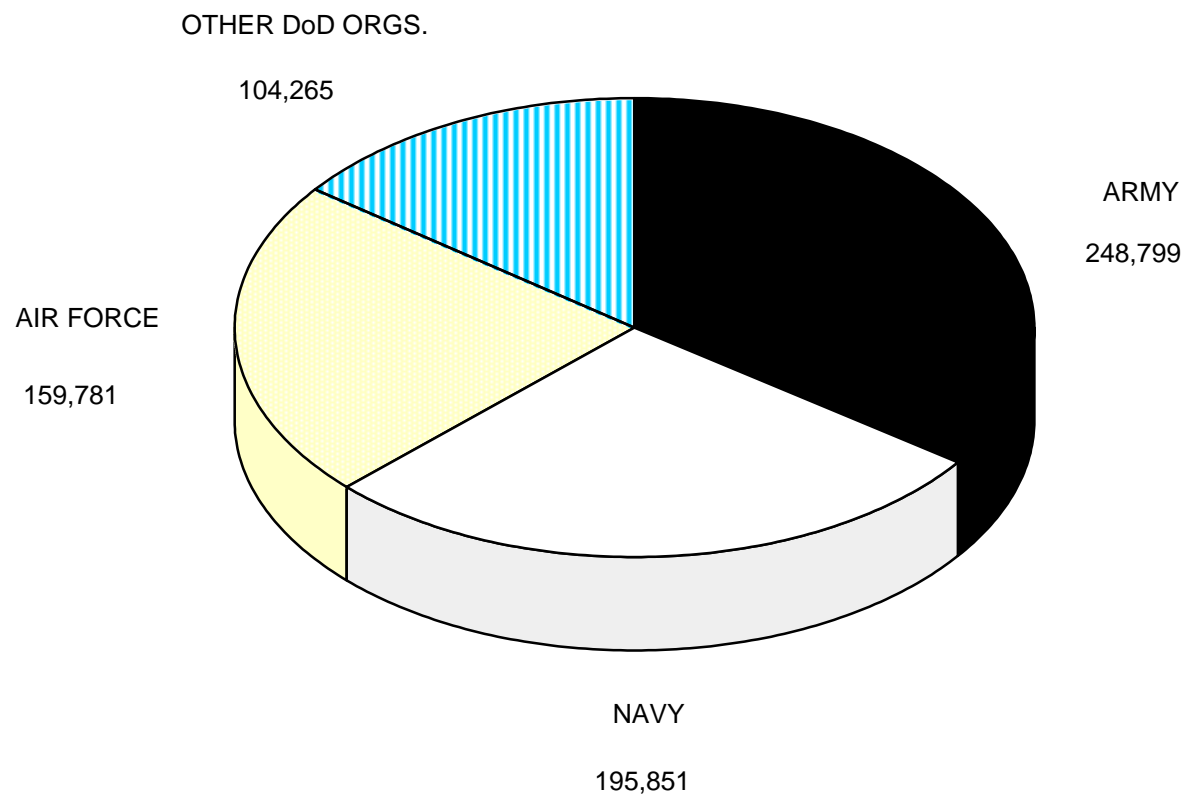

**FIGURE 3-2**

Prepared by: Washington Headquarters Services  
Directorate for Information  
Operations and Reports

**TABLE 3-2**  
**Department of Defense**  
**CIVILIAN PERSONNEL BY MILITARY DEPARTMENTS AND OTHER DoD ORGANIZATIONS**  
**FISCAL YEARS 1983 THROUGH PRESENT**

Date	Total DoD			Army			
	Total	Direct Hire	Indirect Hire	Total	Military Functions	Civil Functions	Indirect Hire
1983	1,110,641	1,026,461	84,180	427,853	335,722	33,507	58,624
1984	1,128,844	1,043,747	85,097	436,851	347,219	29,742	59,890
1985	1,171,054	1,084,549	86,505	455,493	363,280	31,320	60,893
1986	1,153,009	1,067,974	85,035	449,391	357,788	32,172	59,431
1987	1,174,826	1,090,018	84,808	453,982	362,441	31,362	60,179
1988	1,129,792	1,049,619	80,173	428,936	340,379	32,240	56,317
1989	1,155,254	1,075,437	79,817	437,851	350,818	31,196	55,837
1990	1,110,182	1,034,152	76,030	415,064	332,508	29,186	53,370
1991	1,082,847	1,012,716	70,131	400,659	322,177	30,077	48,405
1992	1,043,467	982,774	60,693	366,517	296,318	31,197	39,002
1993	972,838	921,179	51,659	326,647	265,886	30,550	30,211
1994	926,583	879,878	46,705	309,266	253,563	29,740	25,963
1995	874,142	831,806	42,336	296,236	243,544	29,687	23,005
1996	836,247	795,921	40,326	283,024	234,660	27,822	20,542
1997	789,327	749,461	39,866	269,579	223,489	26,428	19,662
1998	756,290	717,901	38,389	257,886	213,839	25,348	18,699
1999	728,988	690,706	38,282	249,928	206,877	25,026	18,025
2000	714,663	676,268	38,395	248,285	205,097	25,020	18,168
2001	709,676	671,591	38,085	246,923	204,506	24,542	17,875
2002	708,696	670,166	38,530	248,799	205,368	25,349	18,082

NOTE: Direct hire civilians are total employment (including former nonceiling) as reported officially to OPM on the SF 113-A. Indirect hire civilians are foreign nationals rendering personal services to the Military Departments under contracts or agreements with foreign governments.

Prepared by: Washington Headquarters Services  
Directorate for Information Operations and Reports

**TABLE 3-2**  
**Department of Defense**  
**CIVILIAN PERSONNEL BY MILITARY DEPARTMENTS AND OTHER DoD ORGANIZATIONS**  
**FISCAL YEARS 1983 THROUGH PRESENT**

	Navy			Air Force			Other DoD Organizations		
Date	Total	Direct Hire	Indirect Hire	Total	Direct Hire	Indirect Hire	Total	Direct Hire	Indirect Hire
1983	344,401	333,756	10,645	253,940	240,977	12,963	84,447	82,499	1,948
1984	347,596	337,213	10,383	255,603	242,622	12,981	88,794	86,951	1,843
1985	358,171	347,731	10,440	266,801	253,333	13,468	90,589	88,885	1,704
1986	346,015	335,651	10,364	265,771	252,127	13,644	91,832	90,236	1,596
1987	358,405	347,915	10,490	267,005	254,446	12,559	95,434	93,854	1,580
1988	351,856	341,655	10,201	255,151	243,110	12,041	93,849	92,235	1,614
1989	357,962	347,456	10,506	262,749	250,840	11,909	96,692	95,127	1,565
1990	344,390	334,271	10,119	250,851	239,820	11,031	99,877	98,367	1,510
1991	331,977	321,806	10,171	235,173	225,001	10,172	115,038	113,655	1,383
1992	314,463	304,369	10,094	216,285	207,633	8,652	146,202	143,257	2,945
1993	289,084	278,746	10,338	203,280	195,034	8,246	153,827	150,963	2,864
1994	269,100	258,657	10,443	197,231	189,588	7,643	150,986	148,330	2,656
1995	248,423	238,067	10,356	186,786	180,148	6,638	142,697	140,360	2,337
1996	232,426	221,684	10,742	183,720	177,025	6,695	137,077	134,730	2,347
1997	215,976	204,930	11,046	179,184	172,343	6,841	124,588	122,271	2,317
1998	207,601	196,697	10,904	172,845	166,096	6,749	117,958	115,921	2,037
1999	200,837	189,674	11,163	165,740	159,047	6,693	112,483	110,082	2,401
2000	195,698	184,869	10,829	161,184	154,676	6,508	109,496	106,606	2,890
2001	193,884	182,943	10,941	161,870	155,411	6,459	106,999	104,189	2,810
2002	195,851	184,769	11,082	159,781	153,459	6,322	104,265	101,221	3,044

NOTE: Direct hire civilians are total employment (including former nonceiling) as reported officially to OPM on the SF 113-A. Indirect hire civilians are foreign nationals rendering personal services to the Military Departments under contracts or agreements with foreign governments.

Prepared by: Washington Headquarters Services  
Directorate for Information Operations and Reports

**TABLE 3-3**

**Department of Defense**

**SUMMARY OF CIVILIAN EMPLOYMENT SUBJECT TO FORMER OMB CEILING A/**

**FISCAL YEARS 1993 THROUGH PRESENT**

Department and Function	30 Sep 93	30 Sep 94	30 Sep 95	30 Sep 96	30 Sep 97	30 Sep 98	30 Sep 99	30 Sep 00	30 Sep 01	30 Sep 02
<b>Military Functions</b>	935,875	891,100	842,919	806,865	761,433	729,678	701,748	687,064	682,422	680,293
<b>Direct Hire B/</b>	884,216	844,395	800,583	766,539	721,567	691,289	663,466	648,669	644,337	641,763
<b>Indirect Hire C/</b>	51,659	46,705	42,336	40,326	39,866	38,389	38,282	38,395	38,085	38,530
<b>Army</b>	295,032	278,522	266,205	254,932	242,920	232,315	224,617	222,885	221,777	222,779
Direct Hire	264,821	252,559	243,200	234,390	223,258	213,616	206,592	204,717	203,902	204,697
Indirect Hire	30,211	25,963	23,005	20,542	19,662	18,699	18,025	18,168	17,875	18,082
<b>Navy</b>	285,934	266,337	247,760	231,436	215,068	206,854	199,434	194,042	192,378	194,189
Direct Hire	275,596	255,894	237,404	220,694	204,022	195,950	188,271	183,213	181,437	183,107
Indirect Hire	10,338	10,443	10,356	10,742	11,046	10,904	11,163	10,829	10,941	11,082
<b>Air Force</b>	201,991	196,077	186,545	183,542	179,016	172,642	165,328	160,762	161,324	159,097
Direct Hire	193,745	188,434	179,907	176,847	172,175	165,893	158,635	154,254	154,865	152,775
Indirect Hire	8,246	7,643	6,638	6,695	6,841	6,749	6,693	6,508	6,459	6,322
<b>Other DoD Organizations</b>	152,918	150,164	142,409	136,955	124,429	117,867	112,369	109,375	106,943	104,228
Direct Hire	150,054	147,508	140,072	134,608	122,112	115,830	109,968	106,485	104,133	101,184
Indirect Hire	2,864	2,656	2,337	2,347	2,317	2,037	2,401	2,890	2,810	3,044
<b>Civil Functions (All Direct Hire)</b>	28,535	27,959	29,080	27,359	26,031	24,975	24,601	24,532	24,027	24,797
Army	28,534	27,958	29,079	27,358	26,030	24,974	24,600	24,531	24,026	24,796
Air Force	1	1	1	1	1	1	1	1	1	1
<b>Total Military and Civil Functions</b>	964,410	919,059	871,999	834,224	787,464	754,653	726,349	711,596	706,449	705,090
<b>Direct Hire B/</b>	912,751	872,354	829,663	793,898	747,598	716,264	688,067	673,201	668,364	666,560
<b>Indirect Hire C/</b>	51,659	46,705	42,336	40,326	39,866	38,389	38,282	38,395	38,085	38,530

A/ Office of Management and Budget (OMB) ceiling control removed for FY 95 and subsequent years.

B/ As reported officially to the Office of Personnel Management.

C/ Foreign nationals supporting the Military Departments overseas under contracts or agreements with foreign governments. All indirect hires support military functions.

Prepared by: Washington Headquarters Services  
Directorate for Information Operations and Reports

**TABLE 3-4**

**Department of Defense**

**DIRECT HIRE CIVILIAN PERSONNEL - FISCAL YEARS 1938 THROUGH PRESENT**

DATE	ARMY A/			NAVY	AIR A/ FORCE	OTHER DoD ORGANIZATIONS	TOTAL DoD
	TOTAL	MILITARY FUNCTIONS	CIVIL FUNCTIONS				
30 Jun 1938	94,189			69,268			163,457
30 Jun 1939	110,204			85,793			195,997
30 Jun 1940	137,354			118,671			256,025
30 Jun 1941	329,019			227,054			556,073
30 Nov 1941	439,219			283,962			723,181
30 Jun 1942	852,148			432,196			1,284,344
30 Jun 1943	1,545,457			647,763			2,193,220
30 Jun 1944	1,503,214			736,003			2,239,217
30 Jun 1945	1,881,495 B/			746,515			2,628,010 B/
31 Jul 1945	1,843,299			751,916 B/			2,595,215
30 Jun 1946	927,303			488,922			1,416,225
30 Jun 1947	503,213			355,929			859,142
30 Sep 1947	359,429			340,809	135,798	49	836,085
30 Jun 1948	370,684	303,304	67,380	346,925	152,391	962	870,962
30 Jun 1949	368,935	309,858	59,077	343,356	166,054	1,530	879,875
28 Feb 1950	309,421			283,504 C/	149,437 C/	1,737	744,099
31 Mar 1950	298,333 C/	256,031 C/	42,302 C/	293,143	149,586	1,755	742,817 C/
30 Jun 1950	303,599	260,795	42,804	293,347	154,453	1,750	753,149
30 Jun 1951	521,018	486,726	34,292	451,586	260,728	2,166	1,235,498
30 Jun 1952	543,853 D/	514,685 D/	29,168 D/	481,326	309,663	2,253	1,337,095
31 Jul 1952	543,507			482,348 D/	311,366	2,234	1,339,455 D/
31 Jan 1953	536,917			474,662	315,967 D/	2,249	1,329,795
31 Jan 1953	623,421 E/	595,766 E/	27,655 E/	474,662	326,059 E/	2,249	1,426,391 E/

**TABLE 3-4**

**Department of Defense**

**DIRECT HIRE CIVILIAN PERSONNEL - FISCAL YEARS 1938 THROUGH PRESENT**

DATE	ARMY A/			NAVY	AIR A/ FORCE	OTHER DoD ORGANIZATIONS	TOTAL DoD
	TOTAL	MILITARY FUNCTIONS	CIVIL FUNCTIONS				
30 Jun 1953	570,295	542,545	27,750	448,874	310,913	1,986	1,332,068
30 Jun 1954	495,273	469,345	25,928	413,134	298,592	1,893	1,208,892
30 Jun 1955	461,986	435,738	26,248	410,564	312,076	1,954	1,186,580
30 Jun 1956	434,691	406,661	28,030	394,669	348,230	1,899	1,179,489
30 Jun 1957	429,217	400,248	28,969	389,717	340,326	1,655	1,160,915
30 Jun 1958	415,914	387,691	28,223	363,729	315,806	1,646 F/	1,097,095
30 Jun 1959	405,848	377,019	28,829	357,108	313,466	1,756	1,078,178
30 Jun 1960	390,046	360,503	29,543	347,760	307,449	1,865	1,047,120
30 Jun 1961	390,761	360,733	30,028	346,310	303,376	1,960	1,042,407
30 Jun 1962	393,849	361,871	31,978	348,056	306,181	21,457	1,069,543
30 Jun 1963	375,690	343,046	32,644	343,970	296,982	33,123	1,049,765
30 Jun 1964	369,558	337,669	31,889	332,678	289,724 F/	37,796	1,029,756
31 Jan 1965	360,767	330,267	30,500 F/	325,386 F/	291,038	39,776	1,016,967 F/
28 Feb 1965	360,572 F/	330,025 F/	30,547	325,649	291,760	39,687	1,017,668
30 Jun 1965	366,726	332,875	33,851	333,271	291,500	42,278	1,033,775
30 Jun 1966	405,544	371,121	34,423	356,744	306,915	68,927	1,138,130
30 Jun 1967	484,818	449,767	35,051	409,942	328,711	79,134 G/	1,302,605
30 Jun 1968	486,859	450,485	36,374 G/	430,205	322,661	77,252	1,316,977
30 Jun 1969	500,877 G/	465,708 G/	35,169	433,870 G/	332,865 G/	73,975	1,341,587 G/
30 Jun 1970	443,369	410,994	32,375	376,340	306,323	67,752	1,193,784
30 Jun 1971	421,047	388,023	33,024	350,198	293,141	62,851	1,127,237
30 Jun 1972	400,502	367,335	33,167	341,543	279,897	60,715	1,082,657

**TABLE 3-4****Department of Defense****DIRECT HIRE CIVILIAN PERSONNEL - FISCAL YEARS 1938 THROUGH PRESENT**

DATE	ARMY A/			NAVY	AIR A/ FORCE	OTHER DoD ORGANIZATIONS	TOTAL DoD
	TOTAL	MILITARY FUNCTIONS	CIVIL FUNCTIONS				
30 Jun 1973	366,163	333,235	32,928	321,765	270,488	72,549	1,030,965
30 Jun 1974	382,388	348,089	34,299	329,378	280,812	77,496	1,070,074
30 Jun 1975	378,937	343,150	35,787	319,719	268,466	74,707	1,041,829
30 Jun 1976	368,219	333,174	35,045	315,885	252,687	73,470	1,010,261
30 Sep 1976	360,216	326,564	33,652	311,314	248,225	77,718	997,473
30 Sep 1977	350,696	316,664	34,032	310,119	243,810	77,269	981,894
30 Sep 1978	353,203	318,643	34,560	309,880	240,182	77,048	980,313
30 Sep 1979	346,694	312,337	34,357	303,472	234,249	75,871	960,286
30 Sep 1980	348,534	315,012	33,522	302,498	233,132	75,952	960,116
30 Sep 1981	354,360	321,599	32,761	315,290	235,014	79,519	984,183
30 Sep 1982	356,615	324,363	32,252	314,244	236,996	81,778	989,633
30 Sep 1983	369,229	335,722	33,507	333,756	240,977	82,499	1,026,461
30 Sep 1984	376,961	347,219	29,742	337,213	242,622	86,951	1,043,747
30 Sep 1985	394,600	363,280	31,320	347,731	253,333	88,885	1,084,549
30 Sep 1986	389,960	357,788	32,172	335,651	252,127	90,236	1,067,974
30 Sep 1987	393,803	362,441	31,362	347,915	254,446	93,854	1,090,018
30 Sep 1988	372,619	340,379	32,240	341,655	243,110	92,235	1,049,619
30 Sep 1989	382,014	350,818	31,196	347,456	250,840	95,127	1,075,437
30 Sep 1990	361,694	332,508	29,186	334,271	239,820	98,367	1,034,152
30 Sep 1991	352,254	322,177	30,077	321,806	225,001	113,655	1,012,716
30 Sep 1992	327,515	296,318	31,197	304,369	207,633	143,257	982,774
30 Sep 1993	296,436	265,886	30,550	278,746	195,034	150,963	921,179
30 Sep 1994	283,303	253,563	29,740	258,657	189,588	148,330	879,878

**TABLE 3-4****Department of Defense****DIRECT HIRE CIVILIAN PERSONNEL - FISCAL YEARS 1938 THROUGH PRESENT**

DATE	ARMY A/ MILITARY FUNCTIONS			NAVY	AIR A/ FORCE	OTHER DoD ORGANIZATIONS	TOTAL DoD
	TOTAL	CIVIL FUNCTIONS					
30 Sep 1995	273,231	243,544	29,687	238,067	180,148	140,360	831,806
30 Sep 1996	262,482	234,660	27,822	221,684	177,025	134,730	795,921
30 Sep 1997	249,917	223,489	26,428	204,930	172,343	122,271	749,461
30 Sep 1998	238,590	213,616	24,974	195,950	165,894	115,830	716,264
30 Sep 1999	231,903	206,877	25,026	189,674	159,047	110,082	690,706
30 Sep 2000	230,117	205,097	25,020	184,869	154,676	106,606	676,268
30 Sep 2001	229,048	204,506	24,542	182,943	155,411	104,189	671,591
30 Sep 2002	230,716	205,368	25,348	184,769	153,460	101,221	670,166

A/ Air Force data prior to September 30, 1947, are included with Army data. The allocation of personnel between Army and Air Force was estimated for September 30, 1947, and June 30, 1948.

B/ World War II peak.

C/ Post World War II low.

D/ Korean War peak.

E/ Reflects changes in reporting of certain foreign nationals serving the Army and Air Force in overseas areas as directed by the Office of Personnel Management.

F/ Low between Korean War and Vietnam build-up.

G/ Vietnam Conflict peak.



**TABLE 3-5**  
**Department of Defense**  
**DIRECT HIRE CIVILIAN PERSONNEL (IN THOUSANDS)**  
**BY SALARIED AND WAGE BOARD STATUS A/**  
**FISCAL YEARS 1949 THROUGH PRESENT**

Date	Army		Navy		Air Force		OSD-JCS		B/ Other DoD Organizations		C/ DoD		Total
	Salaried	Wage Board	Salaried	Wage Board	Salaried	Wage Board	Salaried	Wage Board	Salaried	Wage Board	Salaried	Wage Board	
30 Jun 1949	164.4	204.5	110.6	232.8	66.5	99.5	1.5				343.0	536.8	879.8
30 Jun 1950	147.3	156.3	100.2	193.1	63.0	91.4	1.8				312.3	440.8	753.1
30 Jun 1951	238.3	282.7	145.3	306.3	110.7	150.1	2.2				496.5	739.1	1235.6
30 Jun 1952	258.0	285.8	155.9	325.4	122.7	187.0	2.3				538.9	798.2	1337.1
30 Jun 1953 D/	242.8	327.5	149.8	299.1	121.6	189.3	2.0				516.2	815.9	1332.1
30 Jun 1954	225.4	269.8	146.9	266.3	119.0	179.6	1.9				493.2	715.7	1208.9
30 Jun 1955	230.3	231.7	144.4	266.1	132.3	179.7	2.0				509.0	677.5	1186.5
30 Jun 1956	226.1	208.6	144.1	250.6	152.5	195.7	1.9	*			524.6	654.9	1179.5
30 Jun 1957	228.5	200.7	145.8	243.9	150.7	189.7	1.6	*			526.6	634.3	1160.9
30 Jun 1958	225.2	190.7	139.5	224.3	145.9	169.9	1.6	*			512.2	584.9	1097.1
30 Jun 1959	218.7	187.1	138.4	218.7	149.2	164.2	1.7	*			508.0	570.0	1078.0
30 Jun 1960	210.3	179.7	136.8	211.0	150.9	156.5	1.8	*			499.8	547.2	1047.0
30 Jun 1961	214.1	176.7	136.0	210.3	153.9	149.4	1.9	*			505.9	536.4	1042.3
30 Jun 1962	213.3	180.5	136.2	211.9	158.4	147.8	1.9	*	15.7	3.9	525.5	544.1	1069.6
30 Jun 1963 E/	206.5	169.2	138.6	205.3	156.0	141.0	2.2	*	24.2	6.7	527.5	522.2	1049.7
30 Jun 1964	211.8	157.8	139.5	193.2	156.1	133.7	2.1	*	26.7	9.0	536.2	493.7	1029.9
30 Jun 1965	213.4	153.3	141.5	191.8	158.9	132.6	2.3	*	31.1	8.9	547.2	486.6	1033.8
30 Jun 1966	231.2	174.3	151.2	205.6	156.5	150.4	2.5	*	52.8	13.6	594.2	543.9	1138.1
30 Jun 1967	254.9	229.9	175.2	234.7	161.1	167.6	2.8	*	60.3	16.0	654.3	648.2	1302.5
30 Jun 1968	260.9	226.0	190.9	239.3	158.8	163.9	2.7	*	61.3	13.2	674.6	642.4	1317.0
30 Jun 1969 F/	268.8	232.1	194.2	239.7	163.8	169.1	2.6	*	59.0	12.4	688.4	653.3	1341.7
30 Jun 1970 G/	250.9	192.5	180.6	195.7	159.3	147.0	2.4	*	53.4	12.0	646.6	547.2	1193.8

Prepared by: Washington Headquarters Services  
Directorate for Information Operations and Reports

**TABLE 3-5**  
**Department of Defense**  
**DIRECT HIRE CIVILIAN PERSONNEL (IN THOUSANDS)**  
**BY SALARIED AND WAGE BOARD STATUS A/**  
**FISCAL YEARS 1949 THROUGH PRESENT**

Date	Army		Navy		Air Force		OSD-JCS		B/ Other DoD Organizations		C/ DoD		Total
	Salaried	Wage Board	Salaried	Wage Board	Salaried	Wage Board	Salaried	Wage Board	Salaried	Wage Board	Salaried	Wage Board	
30 Jun 1971	243.4	177.7	175.6	174.6	154.6	138.6	2.1	*	49.4	11.3	625.1	502.2	1127.3
30 Jun 1972	246.4	154.1	172.3	169.3	152.3	127.6	2.0	*	48.3	10.4	621.3	461.4	1082.7
30 Jun 1973	234.1	132.1	168.4	153.4	147.2	123.3	1.9	*	57.3	13.2	608.9	422.0	1030.9
30 Jun 1974	249.3	133.1	179.2	150.1	155.1	125.7	2.0	*	61.2	14.4	646.8	423.3	1070.1
30 Jun 1975	246.9	132.1	175.3	144.4	150.5	118.0	2.2	*	59.6	12.9	634.5	407.4	1041.9
30 Jun 1976 H/	241.3	126.9	173.3	142.6	146.7	105.9			61.0	12.4	622.3	387.8	1010.1
30 Sep 1976	234.6	125.6	170.4	140.9	142.6	105.6			66.2	11.5	613.8	383.6	997.4
30 Sep 1977	231.3	119.3	170.4	139.7	143.5	100.3			65.1	12.1	610.3	371.4	981.7
30 Sep 1978	232.4	120.8	169.5	140.4	149.3	90.8			65.3	11.8	616.5	363.8	980.3
30 Sep 1979	232.1	114.6	168.0	135.5	144.7	89.5			64.0	11.9	608.8	351.5	960.3
30 Sep 1980	233.8	114.7	169.2	133.3	144.8	88.3			64.6	11.2	612.4	347.5	959.9
30 Sep 1981	238.5	115.9	177.0	138.3	148.5	86.5			67.9	11.6	631.9	352.3	984.2
30 Sep 1982	242.9	113.7	178.4	135.8	151.0	86.0			70.5	11.3	642.8	346.8	989.6
30 Sep 1983	254.1	115.2	191.6	142.1	152.9	88.1			71.9	10.6	670.5	356.0	1026.5
30 Sep 1984	263.5	113.4	198.3	138.8	154.2	88.3			75.8	11.1	691.8	351.6	1043.4
30 Sep 1985	278.3	116.3	210.6	137.2	162.3	91.0			77.8	11.1	729.0	355.6	1084.6
30 Sep 1986	276.0	114.0	207.4	128.2	163.0	89.2			79.0	11.2	725.4	342.6	1068.0
30 Sep 1987	285.8	108.0	218.4	129.5	166.1	88.4			82.3	11.5	752.6	337.4	1090.0
30 Sep 1988	271.8	100.8	216.9	124.8	159.7	83.4			80.8	11.4	729.2	320.4	1049.6
30 Sep 1989	281.4	100.6	224.3	123.1	165.6	85.3			83.6	11.5	754.8	320.6	1075.4
30 Sep 1990	267.8	93.9	217.5	116.7	157.2	82.6			86.1	12.3	728.7	305.5	1034.2
30 Sep 1991	262.0	90.3	212.5	109.3	148.5	76.5			99.0	14.7	721.9	290.8	1012.7

Prepared by: Washington Headquarters Services  
Directorate for Information Operations and Reports

**TABLE 3-5**  
**Department of Defense**  
**DIRECT HIRE CIVILIAN PERSONNEL (IN THOUSANDS)**  
**BY SALARIED AND WAGE BOARD STATUS A/**  
**FISCAL YEARS 1949 THROUGH PRESENT**

Date	Army		Navy		Air Force		OSD-JCS		B/ Other DoD Organizations		C/ DoD		Total
	Salaried	Wage Board	Salaried	Wage Board	Salaried	Wage Board	Salaried	Wage Board	Salaried	Wage Board	Salaried	Wage Board	
30 Sep 1992	253.4	74.1	205.5	98.9	138.5	69.1			112.7	30.6	710.1	272.7	982.8
30 Sep 1993	228.2	68.3	192.6	86.2	129.0	66.0			123.8	27.1	673.6	247.6	921.2
30 Sep 1994	218.8	64.5	180.2	78.2	126.3	63.2			123.1	25.3	648.4	231.2	879.7
30 Sep 1995	211.2	62.0	171.5	66.6	120.8	59.4			118.1	22.2	621.6	210.2	831.8
30 Sep 1996	203.5	59.0	163.2	58.5	119.1	57.9			114.3	20.4	600.1	195.8	795.9
30 Sep 1997	193.5	56.4	152.9	52.0	116.4	56.0			104.1	18.2	566.8	182.6	749.5
30 Sep 1998	185.7	53.4	147.5	49.2	112.8	53.3			99.3	16.7	545.3	172.6	717.9
30 Sep 1999	180.4	51.5	143.0	46.7	108.8	50.3			94.0	16.1	526.2	164.5	690.7
30 Sep 2000	179.4	50.7	140.2	44.7	106.3	48.4			92.3	14.3	518.2	158.0	676.3
30 Sep 2001	179.9	49.1	139.8	43.2	107.3	48.1			90.8	13.4	517.8	153.8	671.6
30 Sep 2002	182.9	47.8	141.7	43.1	107.6	45.9			88.6	12.6	520.7	149.4	670.2

\* = Less than 50.

A/ Total employment (including former nonceiling) as reported officially to the Office of Personnel Management.

B/ Included with military departments and OSD-JCS prior to January 31, 1962.

C/ Detail may not add to totals due to rounding.

D/ Beginning June 30, 1953, Army and Air Force wage board data reflect changes in reporting of certain foreign nationals as directed by the Office of Personnel Management.

E/ Excludes employees under Public Works Acceleration Act (November 30, 1962 - June 30, 1963).

F/ Includes National Guard technicians who became federal employees on January 1, 1969, and all subsequent periods.

G/ March 1970 through December 1973 employees in youth programs are excluded.

H/ Beginning February 28, 1967, OSD-JCS employees are included in Other DoD Organizations.

**TABLE 3-6****Department of Defense****EXECUTIVE BRANCH/DEPARTMENT OF DEFENSE CIVILIAN EMPLOYMENT COMPARISON****FISCAL YEARS 1944 THROUGH PRESENT**

DATE	TOTAL EXECUTIVE BRANCH FEDERAL GOVERNMENT	DEPARTMENT OF DEFENSE	
		NUMBER	PERCENT OF TOTAL
30 Jun 1944	3,304,300	2,239,217	67.8%
30 Jun 1945	3,786,600 A/	2,628,010 A/	69.4%
30 Jun 1946	2,665,500	1,416,225	53.1%
30 Jun 1947	2,082,300	859,142	41.3%
30 Jun 1948	2,044,000	870,962	42.6%
30 Jun 1949	2,075,100	879,875	42.4%
31 Jan 1950	1,916,000 B/	750,379	39.2%
31 Mar 1950	2,057,100	742,817 B/	36.1%
30 Jun 1950	1,934,000	753,149	38.9%
30 Jun 1951	2,455,900	1,235,498	50.3%
30 Jun 1952	2,574,100	1,337,095	51.9%
31 Jul 1952	2,577,900 C/	1,339,455 C/	52.0%
30 Jun 1953 D/	2,532,200	1,332,068	52.6%
30 Jun 1954	2,381,700	1,208,892	50.8%
30 Jun 1955	2,371,421	1,186,580	50.0%
30 Jun 1956	2,372,001	1,179,489	49.7%
30 Jun 1957	2,389,079	1,160,915	48.6%
30 Jun 1958	2,355,038	1,097,095	46.6%
30 Jun 1959	2,355,027 E/	1,078,178	45.8%
30 Jun 1960	2,370,827	1,047,120	44.2%
30 Jun 1961	2,407,029	1,042,407	43.3%
30 Jun 1962	2,484,654	1,069,543	43.0%
30 Jun 1963 F/	2,490,295	1,049,765	42.2%
30 Jun 1964 F/	2,469,235	1,029,756 E/	41.7%
30 Jun 1965	2,496,090	1,033,775	41.4%

**TABLE 3-6****Department of Defense****EXECUTIVE BRANCH/DEPARTMENT OF DEFENSE CIVILIAN EMPLOYMENT COMPARISON****FISCAL YEARS 1944 THROUGH PRESENT**

DATE	TOTAL EXECUTIVE BRANCH FEDERAL GOVERNMENT	DEPARTMENT OF DEFENSE	
		NUMBER	PERCENT OF TOTAL
30 Jun 1966	2,726,136	1,138,126	41.7%
30 Jun 1967	2,967,964	1,302,605	43.9%
30 Jun 1968	3,019,965	1,316,977	43.6%
30 Jun 1969 G/	3,040,129 H/	1,341,587 H/	44.1%
30 Jun 1970 I/	2,884,314	1,193,784	41.4%
30 Jun 1971	2,822,895	1,127,237	39.9%
30 Jun 1972	2,769,848	1,082,657	39.1%
30 Jun 1973	2,722,138	1,030,965	37.9%
30 Jun 1974 J/	2,847,074	1,070,074	37.6%
30 Jun 1975	2,848,014	1,041,829	36.6%
30 Jun 1976	2,830,115	1,010,261	35.7%
30 Sep 1976	2,798,225	997,473	35.6%
30 Sep 1977	2,789,098	981,894	35.2%
30 Sep 1978	2,820,301	980,313	34.8%
30 Sep 1979	2,822,797	960,286	34.0%
30 Sep 1980	2,820,978	960,116	34.0%
30 Sep 1981	2,806,125	984,183	35.1%
30 Sep 1982	2,769,985	989,633	35.7%
30 Sep 1983	2,819,076	1,026,461	36.4%
30 Sep 1984	2,854,081	1,043,747	36.6%
30 Sep 1985	2,963,543	1,084,549	36.6%
30 Sep 1986	2,966,733	1,067,974	36.0%
30 Sep 1987	3,030,043	1,090,018	36.0%
30 Sep 1988	3,053,774	1,049,619	34.4%
30 Sep 1989	3,064,126	1,075,437	35.1%

**TABLE 3-6****Department of Defense****EXECUTIVE BRANCH/DEPARTMENT OF DEFENSE CIVILIAN EMPLOYMENT COMPARISON****FISCAL YEARS 1944 THROUGH PRESENT**

DATE	TOTAL EXECUTIVE BRANCH FEDERAL GOVERNMENT	DEPARTMENT OF DEFENSE	
		NUMBER	PERCENT OF TOTAL
30 Sep 1990	3,067,167	1,034,152	33.7%
30 Sep 1991	3,047,603	1,012,716	33.2%
30 Sep 1992	3,019,759	982,774	32.5%
30 Sep 1993	2,947,130	921,179	31.3%
30 Sep 1994	2,908,192	879,878	30.3%
30 Sep 1995	2,857,371	831,806	29.1%
30 Sep 1996	2,786,264	795,921	28.6%
30 Sep 1997	2,725,141	749,461	27.5%
30 Sep 1998	2,727,316	717,901	26.3%
30 Sep 1999	2,686,690	690,706	25.7%
30 Sep 2000	2,644,801	676,268	25.6%
30 Sep 2001	2,645,826	671,591	25.4%
30 Sep 2002	2,634,669	670,166	25.4%

A/ World War II peak.

B/ Post World War II low.

C/ Korean War peak.

D/ Beginning June 30, 1953, data reflects changes in the reporting of certain foreign nationals by the Army and the Air Force as directed by the Office of Personnel Management.

E/ Low between Korean War and Vietnam build-up.

F/ Excludes employees hired under the Acceleration Act.

G/ Prior to 1969, National Guard technicians are excluded.

H/ Vietnam Conflict peak.

I/ Beginning March 1970 through December 1973, employees in youth programs are excluded.

J/ Beginning March 1974, employees exempt from former OMB ceiling are included.

## **SECTION IV**

### **OTHER PERSONNEL**

## **SECTION IV - OTHER PERSONNEL**

### **General**

This section contains data pertaining to retired military annuitants and to dependents of both active duty military and civilian Department of Defense (DoD) personnel. Data are provided on the geographic distribution of dependents by region and country and on trends in military retirements. Data on the geographic distribution of dependents living in Alaska, Hawaii, and the U.S. territories exclude dependents of U.S. citizen civilian employees who are permanent residents of these areas and who are employed in the state or territory of their residence.

### **Highlights**

The total number of dependents of military and civilian DoD employees increased by 37,108 during fiscal year 2002. This reflects an increase of 953 for the Army, an increase of 3,524 for the Navy, an increase of 4,386 for the Air Force, an increase of 28,292 for the Marine Corps, and a decrease of 47 for Other DoD Organizations. The majority of this increase was located in East Asia & Pacific. The number of dependents accompanying military and civilian employees at locations within the United States and Territories increased by 39,520.

The actual number of military annuitants as of September 30, 2002, was 1,713,343. This was a decrease of 66 from the previous year.



## DEPENDENT PERSONNEL BY SERVICE AND OTHER DoD ORGANIZATIONS FISCAL YEAR 2002

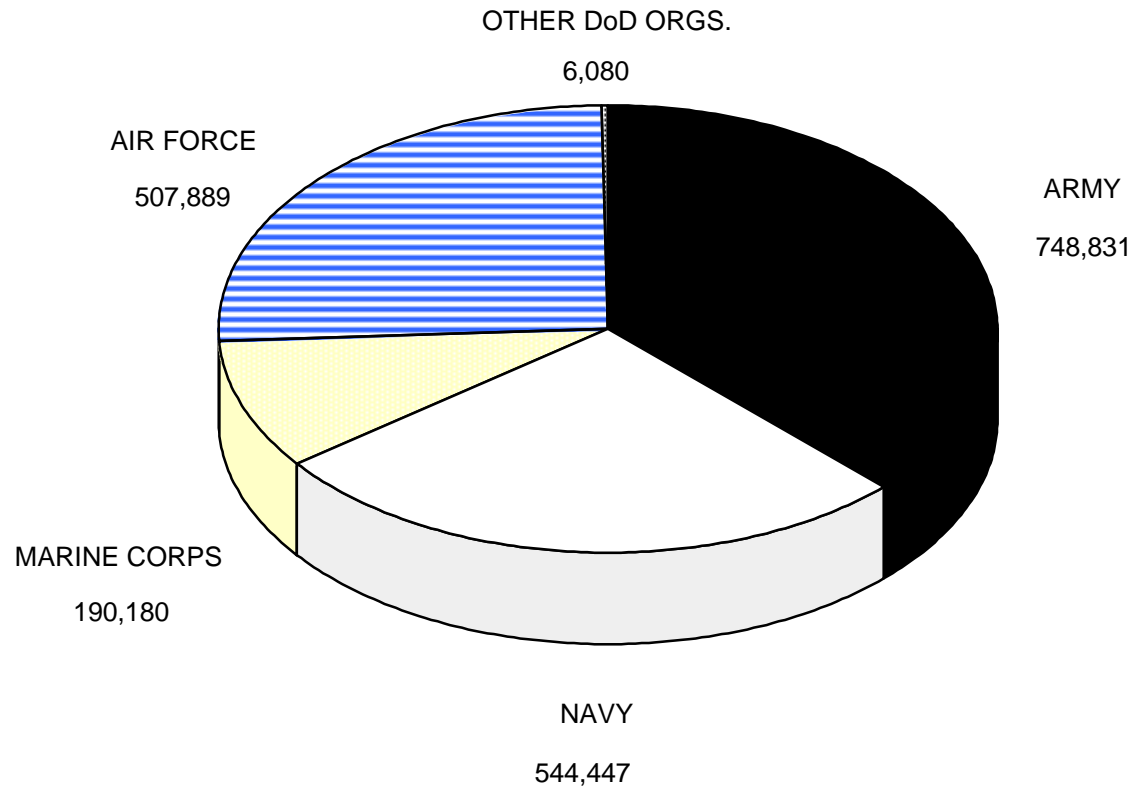

**FIGURE 4-1**

Prepared by: Washington Headquarters Services  
Directorate for Information  
Operations and Reports

**TABLE 4-1**  
**Department of Defense**  
**TOTAL MILITARY AND CIVILIAN EMPLOYEES DEPENDENT STRENGTHS BY REGIONAL AREA AND BY COUNTRY (309C)**  
**September 30, 2002**

Regional Area/Country	Total	Army	Navy	Marine Corps	Air Force	Other DoD Components
<b>United States and Territories</b>						
Continental United States (CONUS)	1,730,543	634,957	504,272	173,088	418,226	0
Alaska	25,358	10,627	115	46	14,570	0
Hawaii	47,002	21,646	14,030	4,798	6,528	0
Guam	4,251	6	2,000	7	2,238	0
Johnston Atoll	15	0	0	0	15	0
Puerto Rico	2,969	1,464	1,360	37	108	0
U. S. Virgin Islands	6	0	4	0	2	0
<b>Total - United States and Territories</b>	<b>1,810,144</b>	<b>668,700</b>	<b>521,781</b>	<b>177,976</b>	<b>441,687</b>	<b>0</b>
<b>Europe</b>						
Albania	3	0	0	3	0	0
Austria	21	3	0	3	15	0
Belgium	2,598	1,431	150	27	855	135
Bosnia and Herzegovina	1	0	0	1	0	0
Bulgaria	10	3	0	3	4	0
Croatia	5	0	0	5	0	0
Cyprus	41	18	0	12	11	0
Czech Republic	13	3	0	5	5	0
Denmark	31	0	5	2	22	2
Estonia	3	0	0	3	0	0
Finland	22	6	0	3	13	0
France	77	1	12	10	54	0

Prepared by: Washington Headquarters Services  
Directorate for Information Operations and Reports

**TABLE 4-1**  
**Department of Defense**  
**TOTAL MILITARY AND CIVILIAN EMPLOYEES DEPENDENT STRENGTHS BY REGIONAL AREA AND BY COUNTRY (309C)**  
**September 30, 2002**

Regional Area/Country	Total	Army	Navy	Marine Corps	Air Force	Other DoD Components
Germany	90,334	66,122	618	295	20,000	3,299
Greece	106	10	49	10	34	3
Hungary	14	0	0	0	14	0
Iceland	1,402	2	600	24	737	39
Ireland	3	0	0	3	0	0
Italy	12,472	3,430	4,031	93	4,530	388
Latvia	6	0	0	6	0	0
Luxembourg	38	38	0	0	0	0
Malta	6	0	0	6	0	0
Netherlands	1,243	593	53	10	524	63
Norway	159	10	7	27	115	0
Poland	12	2	0	5	5	0
Portugal	1,473	5	23	2	1,386	57
Romania	10	0	0	3	7	0
Slovakia	4	0	0	0	4	0
Slovenia	3	0	0	3	0	0
Spain	1,831	63	1,206	75	377	110
Sweden	10	0	0	3	7	0
Switzerland	21	0	5	6	7	3
Turkey	2,025	109	2	12	1,840	62
United Kingdom	16,630	351	1,575	103	14,227	374
<b>Total - Europe</b>	<b>130,627</b>	<b>72,200</b>	<b>8,336</b>	<b>763</b>	<b>44,793</b>	<b>4,535</b>

Prepared by: Washington Headquarters Services  
Directorate for Information Operations and Reports

**TABLE 4-1**  
**Department of Defense**  
**TOTAL MILITARY AND CIVILIAN EMPLOYEES DEPENDENT STRENGTHS BY REGIONAL AREA AND BY COUNTRY (309C)**  
**September 30, 2002**

Regional Area/Country	Total	Army	Navy	Marine Corps	Air Force	Other DoD Components
<b>Former Soviet Union</b>						
Azerbaijan	2	0	0	0	2	0
Belarus	4	4	0	0	0	0
Georgia	1	0	0	1	0	0
Kazakhstan	3	0	0	1	2	0
Kyrgyzstan	1	0	0	0	1	0
Russia	54	0	4	21	29	0
Turkmenistan	4	0	0	2	2	0
Ukraine	8	0	0	0	8	0
Uzbekistan	5	0	0	0	5	0
<b>Total - Former Soviet Union</b>	82	4	4	25	49	0
<b>East Asia and Pacific</b>						
Australia	204	9	48	32	111	4
Burma	10	7	0	3	0	0
China (Includes Hong Kong)	64	23	7	14	20	0
Federated States of Micronesia	3	0	0	3	0	0
Fiji	4	0	3	1	0	0
Indonesia (Includes Timor)	56	20	18	4	14	0
Japan	46,113	2,107	12,757	11,037	19,172	1,040
Korea, Republic of	7,303	5,389	208	93	1,211	402
Malaysia	21	1	0	0	16	4
Marshall Islands	34	34	0	0	0	0

Prepared by: Washington Headquarters Services  
Directorate for Information Operations and Reports

**TABLE 4-1**  
**Department of Defense**  
**TOTAL MILITARY AND CIVILIAN EMPLOYEES DEPENDENT STRENGTHS BY REGIONAL AREA AND BY COUNTRY (309C)**  
**September 30, 2002**

Regional Area/Country	Total	Army	Navy	Marine Corps	Air Force	Other DoD Components
New Zealand	15	0	3	0	11	1
Philippines	31	10	6	6	9	0
Singapore	249	6	130	4	104	5
Thailand	85	10	9	12	54	0
Vietnam	13	6	0	0	7	0
<b>Total - East Asia and Pacific</b>	54,205	7,622	13,189	11,209	20,729	1,456
<b>North Africa, Near East, and South Asia</b>						
Algeria	1	0	0	0	1	0
Bahrain	559	0	472	12	31	44
Bangladesh	3	0	0	3	0	0
Diego Garcia	184	0	184	0	0	0
Egypt	116	12	39	3	53	9
India	29	5	7	4	13	0
Israel	97	26	2	5	41	23
Jordan	26	3	0	4	19	0
Kuwait	8	4	0	3	0	1
Morocco	10	7	3	0	0	0
Nepal	3	0	0	3	0	0
Oman	13	0	1	5	7	0
Pakistan	10	0	0	0	10	0
Qatar	2	2	0	0	0	0
Saudi Arabia	44	23	0	3	18	0

Prepared by: Washington Headquarters Services  
Directorate for Information Operations and Reports

**TABLE 4-1**  
**Department of Defense**  
**TOTAL MILITARY AND CIVILIAN EMPLOYEES DEPENDENT STRENGTHS BY REGIONAL AREA AND BY COUNTRY (309C)**  
**September 30, 2002**

Regional Area/Country	Total	Army	Navy	Marine Corps	Air Force	Other DoD Components
Sri Lanka	2	0	0	2	0	0
Syria	2	0	0	2	0	0
Tunisia	9	0	3	4	2	0
United Arab Emirates	12	0	2	7	3	0
<b>Total - North Africa, Near East, and South Asia</b>	1,130	82	713	60	198	77
<b>Sub-Saharan Africa</b>						
Botswana	3	0	0	1	2	0
Burundi	2	0	0	0	2	0
Cameroon	5	2	0	3	0	0
Chad	6	4	0	2	0	0
Congo (Kinshasa)	2	1	0	0	1	0
Cote D'Ivoire	14	7	0	3	4	0
Eritrea	1	0	0	0	1	0
Ethiopia	3	0	0	3	0	0
Ghana	1	0	0	1	0	0
Guinea	1	0	0	1	0	0
Kenya	19	3	0	3	13	0
Liberia	3	0	0	0	3	0
Madagascar	2	0	0	0	2	0
Mozambique	7	0	0	4	3	0
Niger	6	0	0	1	5	0
Nigeria	3	0	0	3	0	0

Prepared by: Washington Headquarters Services  
Directorate for Information Operations and Reports

**TABLE 4-1**  
**Department of Defense**  
**TOTAL MILITARY AND CIVILIAN EMPLOYEES DEPENDENT STRENGTHS BY REGIONAL AREA AND BY COUNTRY (309C)**  
**September 30, 2002**

Regional Area/Country	Total	Army	Navy	Marine Corps	Air Force	Other DoD Components
Senegal	13	3	6	4	0	0
South Africa	29	5	0	7	17	0
Tanzania, United Republic of	5	0	2	3	0	0
Togo	3	0	0	3	0	0
Uganda	5	0	0	3	2	0
Zambia	5	0	0	2	3	0
Zimbabwe	10	7	0	3	0	0
<b>Total - Sub-Saharan Africa</b>	<b>148</b>	<b>32</b>	<b>8</b>	<b>50</b>	<b>58</b>	<b>0</b>
<b>Western Hemisphere</b>						
Argentina	28	7	0	10	11	0
Bahamas, The	11	0	10	1	0	0
Barbados	8	0	3	0	5	0
Bolivia	34	10	4	0	20	0
Brazil	27	9	2	4	12	0
Canada	237	1	44	8	172	12
Chile	32	11	0	3	18	0
Colombia	15	6	0	2	7	0
Costa Rica	6	3	0	3	0	0
Cuba (Guantanamo)	354	0	339	15	0	0
Dominican Republic	16	1	0	9	6	0
Ecuador	42	12	0	3	27	0
El Salvador	29	14	6	1	8	0

Prepared by: Washington Headquarters Services  
Directorate for Information Operations and Reports

**TABLE 4-1**  
**Department of Defense**  
**TOTAL MILITARY AND CIVILIAN EMPLOYEES DEPENDENT STRENGTHS BY REGIONAL AREA AND BY COUNTRY (309C)**  
**September 30, 2002**

Regional Area/Country	Total	Army	Navy	Marine Corps	Air Force	Other DoD Components
Guatemala	15	10	0	4	1	0
Haiti	12	12	0	0	0	0
Honduras	31	15	0	3	13	0
Jamaica	4	0	2	2	0	0
Mexico	15	11	0	0	4	0
Nicaragua	15	6	0	6	3	0
Paraguay	19	15	0	2	2	0
Peru	31	12	0	10	9	0
Suriname	3	3	0	0	0	0
Trinidad and Tobago	3	0	0	3	0	0
Uruguay	12	5	0	1	6	0
Venezuela	45	20	0	4	21	0
<b>Total - Western Hemisphere</b>	1,044	183	410	94	345	12
<b>Undistributed</b>						
Ashore	47	8	6	3	30	0
<b>Total - Undistributed</b>	47	8	6	3	30	0
<b>Total - Foreign Countries</b>	187,283	80,131	22,666	12,204	66,202	6,080
<b>Total - Worldwide</b>	1,997,427	748,831	544,447	190,180	507,889	6,080

Prepared by: Washington Headquarters Services  
Directorate for Information Operations and Reports



**TABLE 4-1**  
**Department of Defense**  
**ACTIVE DUTY MILITARY DEPENDENT STRENGTHS BY REGIONAL AREA AND BY COUNTRY (309C)**  
**September 30, 2002**

Regional Area/Country	Total	Army	Navy	Marine Corps	Air Force
<b>United States and Territories</b>					
Continental United States (CONUS)	1,730,543	634,957	504,272	173,088	418,226
Alaska	25,358	10,627	115	46	14,570
Hawaii	47,002	21,646	14,030	4,798	6,528
Guam	4,251	6	2,000	7	2,238
Johnston Atoll	15	0	0	0	15
Puerto Rico	2,969	1,464	1,360	37	108
U. S. Virgin Islands	6	0	4	0	2
<b>Total - United States and Territories</b>	<b>1,810,144</b>	<b>668,700</b>	<b>521,781</b>	<b>177,976</b>	<b>441,687</b>
<b>Europe</b>					
Albania	3	0	0	3	0
Austria	21	3	0	3	15
Belgium	2,398	1,370	150	27	851
Bosnia and Herzegovina	1	0	0	1	0
Bulgaria	10	3	0	3	4
Croatia	5	0	0	5	0
Cyprus	41	18	0	12	11
Czech Republic	13	3	0	5	5
Denmark	29	0	5	2	22
Estonia	3	0	0	3	0
Finland	22	6	0	3	13
France	76	0	12	10	54

Prepared by: Washington Headquarters Services  
Directorate for Information Operations and Reports

**TABLE 4-1**  
**Department of Defense**  
**ACTIVE DUTY MILITARY DEPENDENT STRENGTHS BY REGIONAL AREA AND BY COUNTRY (309C)**  
**September 30, 2002**

Regional Area/Country	Total	Army	Navy	Marine Corps	Air Force
Germany	85,161	65,065	457	295	19,344
Greece	63	10	11	10	32
Hungary	14	0	0	0	14
Iceland	1,357	2	594	24	737
Ireland	3	0	0	3	0
Italy	11,394	3,380	3,454	93	4,467
Latvia	6	0	0	6	0
Luxembourg	24	24	0	0	0
Malta	6	0	0	6	0
Netherlands	1,162	586	51	10	515
Norway	156	10	7	27	112
Poland	12	2	0	5	5
Portugal	1,346	5	23	2	1,316
Romania	10	0	0	3	7
Slovakia	2	0	0	0	2
Slovenia	3	0	0	3	0
Spain	1,469	63	955	75	376
Sweden	10	0	0	3	7
Switzerland	13	0	0	6	7
Turkey	1,913	109	2	12	1,790
United Kingdom	15,582	342	1,338	103	13,799
<b>Total - Europe</b>	122,328	71,001	7,059	763	43,505

Prepared by: Washington Headquarters Services  
Directorate for Information Operations and Reports

**TABLE 4-1**  
**Department of Defense**  
**ACTIVE DUTY MILITARY DEPENDENT STRENGTHS BY REGIONAL AREA AND BY COUNTRY (309C)**  
**September 30, 2002**

Regional Area/Country	Total	Army	Navy	Marine Corps	Air Force
<b>Former Soviet Union</b>					
Azerbaijan	2	0	0	0	2
Belarus	4	4	0	0	0
Georgia	1	0	0	1	0
Kazakhstan	3	0	0	1	2
Kyrgyzstan	1	0	0	0	1
Russia	54	0	4	21	29
Turkmenistan	4	0	0	2	2
Ukraine	8	0	0	0	8
Uzbekistan	5	0	0	0	5
<b>Total - Former Soviet Union</b>	82	4	4	25	49
<b>East Asia and Pacific</b>					
Australia	200	9	48	32	111
Burma	10	7	0	3	0
China (Includes Hong Kong)	64	23	7	14	20
Federated States of Micronesia	3	0	0	3	0
Fiji	4	0	3	1	0
Indonesia (Includes Timor)	56	20	18	4	14
Japan	42,972	1,836	11,669	11,037	18,430
Korea, Republic of	5,919	4,597	169	93	1,060
Malaysia	17	1	0	0	16
Marshall Islands	33	33	0	0	0

Prepared by: Washington Headquarters Services  
Directorate for Information Operations and Reports

**TABLE 4-1**  
**Department of Defense**  
**ACTIVE DUTY MILITARY DEPENDENT STRENGTHS BY REGIONAL AREA AND BY COUNTRY (309C)**  
**September 30, 2002**

Regional Area/Country	Total	Army	Navy	Marine Corps	Air Force
New Zealand	14	0	3	0	11
Philippines	31	10	6	6	9
Singapore	193	6	79	4	104
Thailand	82	10	6	12	54
Vietnam	13	6	0	0	7
<b>Total - East Asia and Pacific</b>	49,611	6,558	12,008	11,209	19,836
<b>North Africa, Near East, and South Asia</b>					
Algeria	1	0	0	0	1
Bahrain	441	0	398	12	31
Bangladesh	3	0	0	3	0
Diego Garcia	184	0	184	0	0
Egypt	107	12	39	3	53
India	29	5	7	4	13
Israel	64	16	2	5	41
Jordan	26	3	0	4	19
Kuwait	7	4	0	3	0
Morocco	10	7	3	0	0
Nepal	3	0	0	3	0
Oman	13	0	1	5	7
Pakistan	10	0	0	0	10
Saudi Arabia	44	23	0	3	18
Sri Lanka	2	0	0	2	0
Syria	2	0	0	2	0

Prepared by: Washington Headquarters Services  
Directorate for Information Operations and Reports

**TABLE 4-1**  
**Department of Defense**  
**ACTIVE DUTY MILITARY DEPENDENT STRENGTHS BY REGIONAL AREA AND BY COUNTRY (309C)**  
**September 30, 2002**

Regional Area/Country	Total	Army	Navy	Marine Corps	Air Force
Tunisia	9	0	3	4	2
United Arab Emirates	10	0	0	7	3
<b>Total - North Africa, Near East, and South Asia</b>	965	70	637	60	198
<b>Sub-Saharan Africa</b>					
Botswana	3	0	0	1	2
Burundi	2	0	0	0	2
Cameroon	5	2	0	3	0
Chad	6	4	0	2	0
Congo (Kinshasa)	2	1	0	0	1
Cote D'Ivoire	14	7	0	3	4
Eritrea	1	0	0	0	1
Ethiopia	3	0	0	3	0
Ghana	1	0	0	1	0
Guinea	1	0	0	1	0
Kenya	19	3	0	3	13
Liberia	3	0	0	0	3
Madagascar	2	0	0	0	2
Mozambique	7	0	0	4	3
Niger	6	0	0	1	5
Nigeria	3	0	0	3	0
Senegal	13	3	6	4	0
South Africa	29	5	0	7	17
Tanzania, United Republic of	5	0	2	3	0

Prepared by: Washington Headquarters Services  
Directorate for Information Operations and Reports

**TABLE 4-1**  
**Department of Defense**  
**ACTIVE DUTY MILITARY DEPENDENT STRENGTHS BY REGIONAL AREA AND BY COUNTRY (309C)**  
**September 30, 2002**

Regional Area/Country	Total	Army	Navy	Marine Corps	Air Force
Togo	3	0	0	3	0
Uganda	5	0	0	3	2
Zambia	5	0	0	2	3
Zimbabwe	10	7	0	3	0
<b>Total - Sub-Saharan Africa</b>	148	32	8	50	58
<b>Western Hemisphere</b>					
Argentina	28	7	0	10	11
Bahamas, The	9	0	8	1	0
Barbados	8	0	3	0	5
Bolivia	27	3	4	0	20
Brazil	25	7	2	4	12
Canada	211	1	30	8	172
Chile	32	11	0	3	18
Colombia	11	2	0	2	7
Costa Rica	3	0	0	3	0
Cuba (Guantanamo)	340	0	325	15	0
Dominican Republic	16	1	0	9	6
Ecuador	42	12	0	3	27
El Salvador	29	14	6	1	8
Guatemala	15	10	0	4	1
Haiti	12	12	0	0	0
Honduras	25	9	0	3	13
Jamaica	4	0	2	2	0

Prepared by: Washington Headquarters Services  
Directorate for Information Operations and Reports

**TABLE 4-1**  
**Department of Defense**  
**ACTIVE DUTY MILITARY DEPENDENT STRENGTHS BY REGIONAL AREA AND BY COUNTRY (309C)**  
**September 30, 2002**

<b>Regional Area/Country</b>	<b>Total</b>	<b>Army</b>	<b>Navy</b>	<b>Marine Corps</b>	<b>Air Force</b>
Mexico	15	11	0	0	4
Nicaragua	15	6	0	6	3
Paraguay	19	15	0	2	2
Peru	29	10	0	10	9
Suriname	3	3	0	0	0
Trinidad and Tobago	3	0	0	3	0
Uruguay	12	5	0	1	6
Venezuela	45	20	0	4	21
<b>Total - Western Hemisphere</b>	978	159	380	94	345
<b>Undistributed</b>					
Ashore	44	8	3	3	30
<b>Total - Undistributed</b>	44	8	3	3	30
<b>Total - Foreign Countries</b>	174,156	77,832	20,099	12,204	64,021
<b>Total - Worldwide</b>	1,984,300	746,532	541,880	190,180	505,708

Prepared by: Washington Headquarters Services  
Directorate for Information Operations and Reports

**TABLE 4-1**  
**Department of Defense**  
**COMMAND SPONSORED DEPENDENT STRENGTHS**  
**OF ACTIVE DUTY MILITARY BY REGIONAL AREA AND BY COUNTRY (309C)**  
**September 30, 2002**

Regional Area/Country	Total	Army	Navy	Marine Corps	Air Force
<b>United States and Territories</b>					
Continental United States (CONUS)	1,730,543	634,957	504,272	173,088	418,226
Alaska	25,121	10,627	69	45	14,380
Hawaii	44,137	21,646	12,185	3,881	6,425
Guam	4,125	6	1,884	7	2,228
Johnston Atoll	15	0	0	0	15
Puerto Rico	2,884	1,464	1,346	36	38
U. S. Virgin Islands	6	0	4	0	2
<b>Total - United States and Territories</b>	<b>1,806,831</b>	<b>668,700</b>	<b>519,760</b>	<b>177,057</b>	<b>441,314</b>
<b>Europe</b>					
Albania	3	0	0	3	0
Austria	17	3	0	3	11
Belgium	2,351	1,338	148	21	844
Bosnia and Herzegovina	1	0	0	1	0
Bulgaria	6	3	0	3	0
Croatia	5	0	0	5	0
Cyprus	41	18	0	12	11
Czech Republic	13	3	0	5	5
Denmark	29	0	5	2	22
Estonia	3	0	0	3	0
Finland	16	6	0	3	7

Prepared by: Washington Headquarters Services  
Directorate for Information Operations and Reports



**TABLE 4-1**  
**Department of Defense**  
**COMMAND SPONSORED DEPENDENT STRENGTHS**  
**OF ACTIVE DUTY MILITARY BY REGIONAL AREA AND BY COUNTRY (309C)**  
**September 30, 2002**

Regional Area/Country	Total	Army	Navy	Marine Corps	Air Force
France	73	0	12	10	51
Germany	82,748	63,075	454	275	18,944
Greece	57	10	5	10	32
Hungary	11	0	0	0	11
Iceland	1,290	2	547	7	734
Ireland	3	0	0	3	0
Italy	10,831	3,285	3,093	67	4,386
Latvia	6	0	0	6	0
Luxembourg	24	24	0	0	0
Malta	6	0	0	6	0
Netherlands	1,114	544	49	8	513
Norway	142	10	7	16	109
Poland	12	2	0	5	5
Portugal	1,336	5	23	2	1,306
Romania	6	0	0	3	3
Slovakia	2	0	0	0	2
Slovenia	3	0	0	3	0
Spain	1,421	63	930	66	362
Sweden	10	0	0	3	7
Switzerland	12	0	0	6	6
Turkey	1,887	107	2	10	1,768
United Kingdom	15,038	332	1,044	84	13,578

Prepared by: Washington Headquarters Services  
Directorate for Information Operations and Reports

**TABLE 4-1**  
**Department of Defense**  
**COMMAND SPONSORED DEPENDENT STRENGTHS**  
**OF ACTIVE DUTY MILITARY BY REGIONAL AREA AND BY COUNTRY (309C)**  
**September 30, 2002**

Regional Area/Country	Total	Army	Navy	Marine Corps	Air Force
<b>Total - Europe</b>	118,517	68,830	6,319	651	42,717
<b>Former Soviet Union</b>					
Azerbaijan	2	0	0	0	2
Belarus	4	4	0	0	0
Georgia	1	0	0	1	0
Kazakhstan	2	0	0	1	1
Kyrgyzstan	1	0	0	0	1
Russia	54	0	4	21	29
Turkmenistan	4	0	0	2	2
Ukraine	4	0	0	0	4
Uzbekistan	5	0	0	0	5
<b>Total - Former Soviet Union</b>	77	4	4	25	44
<b>East Asia and Pacific</b>					
Australia	187	9	40	30	108
Burma	10	7	0	3	0
China (Includes Hong Kong)	44	23	4	11	6
Federated States of Micronesia	3	0	0	3	0
Fiji	3	0	3	0	0
Indonesia (Includes Timor)	43	20	16	4	3
Japan	39,885	1,836	11,435	8,374	18,240
Korea, Republic of	4,265	2,974	168	83	1,040

Prepared by: Washington Headquarters Services  
Directorate for Information Operations and Reports

**TABLE 4-1**  
**Department of Defense**  
**COMMAND SPONSORED DEPENDENT STRENGTHS**  
**OF ACTIVE DUTY MILITARY BY REGIONAL AREA AND BY COUNTRY (309C)**  
**September 30, 2002**

Regional Area/Country	Total	Army	Navy	Marine Corps	Air Force
Malaysia	15	1	0	0	14
Marshall Islands	33	33	0	0	0
New Zealand	14	0	3	0	11
Philippines	18	10	4	4	0
Singapore	190	6	79	4	101
Thailand	74	10	6	9	49
Vietnam	13	6	0	0	7
<b>Total - East Asia and Pacific</b>	<b>44,797</b>	<b>4,935</b>	<b>11,758</b>	<b>8,525</b>	<b>19,579</b>
<b>North Africa, Near East, and South Asia</b>					
Algeria	1	0	0	0	1
Bahrain	302	0	262	9	31
Bangladesh	3	0	0	3	0
Egypt	104	12	39	3	50
India	29	5	7	4	13
Israel	52	16	2	1	33
Jordan	25	3	0	4	18
Kuwait	7	4	0	3	0
Morocco	10	7	3	0	0
Nepal	3	0	0	3	0
Oman	13	0	1	5	7
Pakistan	7	0	0	0	7
Saudi Arabia	32	23	0	3	6

Prepared by: Washington Headquarters Services  
Directorate for Information Operations and Reports

**TABLE 4-1**  
**Department of Defense**  
**COMMAND SPONSORED DEPENDENT STRENGTHS**  
**OF ACTIVE DUTY MILITARY BY REGIONAL AREA AND BY COUNTRY (309C)**  
**September 30, 2002**

Regional Area/Country	Total	Army	Navy	Marine Corps	Air Force
Sri Lanka	2	0	0	2	0
Syria	2	0	0	2	0
Tunisia	9	0	3	4	2
United Arab Emirates	7	0	0	7	0
<b>Total - North Africa, Near East, and South Asia</b>	608	70	317	53	168
<b>Sub-Saharan Africa</b>					
Botswana	3	0	0	1	2
Burundi	2	0	0	0	2
Cameroon	5	2	0	3	0
Chad	6	4	0	2	0
Congo (Kinshasa)	1	1	0	0	0
Cote D'Ivoire	13	7	0	3	3
Eritrea	1	0	0	0	1
Ethiopia	3	0	0	3	0
Ghana	1	0	0	1	0
Guinea	1	0	0	1	0
Kenya	19	3	0	3	13
Liberia	3	0	0	0	3
Madagascar	2	0	0	0	2
Mozambique	7	0	0	4	3
Niger	6	0	0	1	5
Nigeria	3	0	0	3	0

Prepared by: Washington Headquarters Services  
Directorate for Information Operations and Reports

**TABLE 4-1**  
**Department of Defense**  
**COMMAND SPONSORED DEPENDENT STRENGTHS**  
**OF ACTIVE DUTY MILITARY BY REGIONAL AREA AND BY COUNTRY (309C)**  
**September 30, 2002**

Regional Area/Country	Total	Army	Navy	Marine Corps	Air Force
Senegal	13	3	6	4	0
South Africa	26	5	0	7	14
Tanzania, United Republic of	5	0	2	3	0
Togo	3	0	0	3	0
Uganda	5	0	0	3	2
Zambia	5	0	0	2	3
Zimbabwe	10	7	0	3	0
<b>Total - Sub-Saharan Africa</b>	<b>143</b>	<b>32</b>	<b>8</b>	<b>50</b>	<b>53</b>
<b>Western Hemisphere</b>					
Argentina	24	7	0	10	7
Bahamas, The	1	0	0	1	0
Barbados	8	0	3	0	5
Bolivia	19	3	4	0	12
Brazil	23	7	2	4	10
Canada	157	1	27	7	122
Chile	18	11	0	3	4
Colombia	6	2	0	0	4
Costa Rica	3	0	0	3	0
Cuba (Guantanamo)	340	0	325	15	0
Dominican Republic	16	1	0	9	6
Ecuador	40	12	0	3	25
El Salvador	29	14	6	1	8

Prepared by: Washington Headquarters Services  
Directorate for Information Operations and Reports

**TABLE 4-1**  
**Department of Defense**  
**COMMAND SPONSORED DEPENDENT STRENGTHS**  
**OF ACTIVE DUTY MILITARY BY REGIONAL AREA AND BY COUNTRY (309C)**  
**September 30, 2002**

Regional Area/Country	Total	Army	Navy	Marine Corps	Air Force
Guatemala	15	10	0	4	1
Haiti	12	12	0	0	0
Honduras	15	9	0	3	3
Jamaica	4	0	2	2	0
Mexico	13	11	0	0	2
Nicaragua	12	6	0	6	0
Paraguay	19	15	0	2	2
Peru	21	10	0	6	5
Suriname	3	3	0	0	0
Trinidad and Tobago	3	0	0	3	0
Uruguay	10	5	0	0	5
Venezuela	41	20	0	4	17
<b>Total - Western Hemisphere</b>	852	159	369	86	238
<b>Undistributed</b>					
Ashore	14	8	3	3	0
<b>Total - Undistributed</b>	14	8	3	3	0
<b>Total - Foreign Countries</b>	165,008	74,038	18,778	9,393	62,799
<b>Total - Worldwide</b>	1,971,839	742,738	538,538	186,450	504,113

Prepared by: Washington Headquarters Services  
Directorate for Information Operations and Reports

**TABLE 4-1**  
**Department of Defense**  
**NON-COMMAND SPONSORED DEPENDENT STRENGTHS**  
**OF ACTIVE DUTY MILITARY BY REGIONAL AREA AND BY COUNTRY (309C)**  
**September 30, 2002**

Regional Area/Country	Total	Army	Navy	Marine Corps	Air Force
<b>United States and Territories</b>					
Alaska	237	0	46	1	190
Hawaii	2,865	0	1,845	917	103
Guam	126	0	116	0	10
Puerto Rico	85	0	14	1	70
<b>Total - United States and Territories</b>	<b>3,313</b>	<b>0</b>	<b>2,021</b>	<b>919</b>	<b>373</b>
<b>Europe</b>					
Austria	4	0	0	0	4
Belgium	47	32	2	6	7
Bulgaria	4	0	0	0	4
Finland	6	0	0	0	6
France	3	0	0	0	3
Germany	2,413	1,990	3	20	400
Greece	6	0	6	0	0
Hungary	3	0	0	0	3
Iceland	67	0	47	17	3
Italy	563	95	361	26	81
Netherlands	48	42	2	2	2
Norway	14	0	0	11	3
Portugal	10	0	0	0	10
Romania	4	0	0	0	4

Prepared by: Washington Headquarters Services  
Directorate for Information Operations and Reports

**TABLE 4-1**  
**Department of Defense**  
**NON-COMMAND SPONSORED DEPENDENT STRENGTHS**  
**OF ACTIVE DUTY MILITARY BY REGIONAL AREA AND BY COUNTRY (309C)**  
**September 30, 2002**

Regional Area/Country	Total	Army	Navy	Marine Corps	Air Force
Spain	48	0	25	9	14
Switzerland	1	0	0	0	1
Turkey	26	2	0	2	22
United Kingdom	544	10	294	19	221
<b>Total - Europe</b>	<b>3,811</b>	<b>2,171</b>	<b>740</b>	<b>112</b>	<b>788</b>
<b>Former Soviet Union</b>					
Kazakhstan	1	0	0	0	1
Ukraine	4	0	0	0	4
<b>Total - Former Soviet Union</b>	<b>5</b>	<b>0</b>	<b>0</b>	<b>0</b>	<b>5</b>
<b>East Asia and Pacific</b>					
Australia	13	0	8	2	3
China (Includes Hong Kong)	20	0	3	3	14
Fiji	1	0	0	1	0
Indonesia (Includes Timor)	13	0	2	0	11
Japan	3,087	0	234	2,663	190
Korea, Republic of	1,654	1,623	1	10	20
Malaysia	2	0	0	0	2
Philippines	13	0	2	2	9
Singapore	3	0	0	0	3
Thailand	8	0	0	3	5

Prepared by: Washington Headquarters Services  
Directorate for Information Operations and Reports



**TABLE 4-1**  
**Department of Defense**  
**NON-COMMAND SPONSORED DEPENDENT STRENGTHS**  
**OF ACTIVE DUTY MILITARY BY REGIONAL AREA AND BY COUNTRY (309C)**  
**September 30, 2002**

Regional Area/Country	Total	Army	Navy	Marine Corps	Air Force
<b>Total - East Asia and Pacific</b>	4,814	1,623	250	2,684	257
<b>North Africa, Near East, and South Asia</b>					
Bahrain	139	0	136	3	0
Diego Garcia	184	0	184	0	0
Egypt	3	0	0	0	3
Israel	12	0	0	4	8
Jordan	1	0	0	0	1
Pakistan	3	0	0	0	3
Saudi Arabia	12	0	0	0	12
United Arab Emirates	3	0	0	0	3
<b>Total - North Africa, Near East, and South Asia</b>	357	0	320	7	30
<b>Sub-Saharan Africa</b>					
Congo (Kinshasa)	1	0	0	0	1
Cote D'Ivoire	1	0	0	0	1
South Africa	3	0	0	0	3
<b>Total - Sub-Saharan Africa</b>	5	0	0	0	5
<b>Western Hemisphere</b>					
Argentina	4	0	0	0	4
Bahamas, The	8	0	8	0	0
Bolivia	8	0	0	0	8

Prepared by: Washington Headquarters Services  
Directorate for Information Operations and Reports

**TABLE 4-1**  
**Department of Defense**  
**NON-COMMAND SPONSORED DEPENDENT STRENGTHS**  
**OF ACTIVE DUTY MILITARY BY REGIONAL AREA AND BY COUNTRY (309C)**  
**September 30, 2002**

Regional Area/Country	Total	Army	Navy	Marine Corps	Air Force
Brazil	2	0	0	0	2
Canada	54	0	3	1	50
Chile	14	0	0	0	14
Colombia	5	0	0	2	3
Ecuador	2	0	0	0	2
Honduras	10	0	0	0	10
Mexico	2	0	0	0	2
Nicaragua	3	0	0	0	3
Peru	8	0	0	4	4
Uruguay	2	0	0	1	1
Venezuela	4	0	0	0	4
<b>Total - Western Hemisphere</b>	126	0	11	8	107
<b>Undistributed</b>					
Ashore	30	0	0	0	30
<b>Total - Undistributed</b>	30	0	0	0	30
<b>Total - Foreign Countries</b>	9,148	3,794	1,321	2,811	1,222
<b>Total - Worldwide</b>	12,461	3,794	3,342	3,730	1,595

Prepared by: Washington Headquarters Services  
Directorate for Information Operations and Reports

**TABLE 4-1**  
**Department of Defense**  
**U.S. CITIZEN CIVILIAN EMPLOYEES DEPENDENT STRENGTHS BY REGIONAL AREA AND BY COUNTRY (309C)**  
**September 30, 2002**

Regional Area/Country	Total	Army	Navy	Air Force	Other DoD Components
<b>Europe</b>					
Belgium	200	61	0	4	135
Denmark	2	0	0	0	2
France	1	1	0	0	0
Germany	5,173	1,057	161	656	3,299
Greece	43	0	38	2	3
Iceland	45	0	6	0	39
Italy	1,078	50	577	63	388
Luxembourg	14	14	0	0	0
Netherlands	81	7	2	9	63
Norway	3	0	0	3	0
Portugal	127	0	0	70	57
Slovakia	2	0	0	2	0
Spain	362	0	251	1	110
Switzerland	8	0	5	0	3
Turkey	112	0	0	50	62
United Kingdom	1,048	9	237	428	374
<b>Total - Europe</b>	8,299	1,199	1,277	1,288	4,535
<b>East Asia and Pacific</b>					
Australia	4	0	0	0	4
Japan	3,141	271	1,088	742	1,040

Prepared by: Washington Headquarters Services  
Directorate for Information Operations and Reports

**TABLE 4-1**  
**Department of Defense**  
**U.S. CITIZEN CIVILIAN EMPLOYEES DEPENDENT STRENGTHS BY REGIONAL AREA AND BY COUNTRY (309C)**  
**September 30, 2002**

<b>Regional Area/Country</b>	<b>Total</b>	<b>Army</b>	<b>Navy</b>	<b>Air Force</b>	<b>Other DoD Components</b>
Korea, Republic of	1,384	792	39	151	402
Malaysia	4	0	0	0	4
Marshall Islands	1	1	0	0	0
New Zealand	1	0	0	0	1
Singapore	56	0	51	0	5
Thailand	3	0	3	0	0
<b>Total - East Asia and Pacific</b>	<b>4,594</b>	<b>1,064</b>	<b>1,181</b>	<b>893</b>	<b>1,456</b>
<b>North Africa, Near East, and South Asia</b>					
Bahrain	118	0	74	0	44
Egypt	9	0	0	0	9
Israel	33	10	0	0	23
Kuwait	1	0	0	0	1
Qatar	2	2	0	0	0
United Arab Emirates	2	0	2	0	0
<b>Total - North Africa, Near East, and South Asia</b>	<b>165</b>	<b>12</b>	<b>76</b>	<b>0</b>	<b>77</b>
<b>Western Hemisphere</b>					
Bahamas, The	2	0	2	0	0
Bolivia	7	7	0	0	0
Brazil	2	2	0	0	0
Canada	26	0	14	0	12
Colombia	4	4	0	0	0

Prepared by: Washington Headquarters Services  
Directorate for Information Operations and Reports

**TABLE 4-1**  
**Department of Defense**  
**U.S. CITIZEN CIVILIAN EMPLOYEES DEPENDENT STRENGTHS BY REGIONAL AREA AND BY COUNTRY (309C)**  
**September 30, 2002**

<b>Regional Area/Country</b>	<b>Total</b>	<b>Army</b>	<b>Navy</b>	<b>Air Force</b>	<b>Other DoD Components</b>
Costa Rica	3	3	0	0	0
Cuba (Guantanamo)	14	0	14	0	0
Honduras	6	6	0	0	0
Peru	2	2	0	0	0
<b>Total - Western Hemisphere</b>	66	24	30	0	12
<b>Undistributed</b>					
Ashore	3	0	3	0	0
<b>Total - Undistributed</b>	3	0	3	0	0
<b>Total - Foreign Countries</b>	13,127	2,299	2,567	2,181	6,080
<b>Total - Worldwide</b>	13,127	2,299	2,567	2,181	6,080

Prepared by: Washington Headquarters Services  
Directorate for Information Operations and Reports

**TABLE 4-2**  
**Department of Defense**  
**RETIRED MILITARY ANNUITANTS - ACTUAL YEAR-END NUMBER**  
**FISCAL YEARS 1950 THROUGH PRESENT**

DATE	TOTAL A/	NON-DISABILITY (incl. Fleet Reserve)	DISABILITY		SURVIVOR BENEFITS (Number of Families)
			TEMPORARY	PERMANENT	
30 Jun 1950	113,204	58,752	150	54,302	
30 Jun 1955	161,323	80,062	14,681	66,081	499
30 Jun 1960	220,863	133,254	14,064	71,233	2,312
30 Jun 1961	249,035	158,385	15,094	72,749	2,807
30 Jun 1962	275,889	180,591	15,287	76,740	3,271
30 Jun 1963	319,130	219,587	15,047	80,783	3,713
30 Jun 1964	359,835	256,158	14,247	85,243	4,187
30 Jun 1965	401,251	293,606	13,283	89,719	4,643
30 Jun 1966	447,125	333,826	11,940	96,210	5,149
30 Jun 1967	497,589	376,482	13,453	101,908	5,746
30 Jun 1968	548,274	419,168	15,331	107,299	6,476
30 Jun 1969	604,657	463,334	19,470	114,651	7,202
30 Jun 1970	663,790	511,014	23,105	121,780	7,891
30 Jun 1971	725,264	565,312	23,693	127,564	8,695
30 Jun 1972	786,073	620,451	20,947	135,097	9,578
30 Jun 1973	849,884	678,541	18,240	140,131	12,972
30 Jun 1974	914,768	733,439	15,757	143,882	21,690
30 Jun 1975	975,884	787,160	13,737	145,893	29,094
30 Jun 1976	1,033,580	841,852	12,912	143,165	35,651
30 Jun 1977	1,097,668	898,860	12,634	142,026	44,148

Prepared by: Washington Headquarters Services  
Directorate for Information Operations and Reports

**TABLE 4-2**  
**Department of Defense**  
**RETIRED MILITARY ANNUITANTS - ACTUAL YEAR-END NUMBER**  
**FISCAL YEARS 1950 THROUGH PRESENT**

DATE	TOTAL A/	NON-DISABILITY (incl. Fleet Reserve)	DISABILITY		SURVIVOR BENEFITS (Number of Families)
			TEMPORARY	PERMANENT	
30 Jun 1978	1,147,217	942,927	12,242	141,339	50,709
30 Sep 1979	1,188,547	978,361	11,348	141,017	57,821
30 Sep 1980	1,229,162	1,012,441	10,203	140,893	65,625
30 Sep 1981	1,265,150	1,045,234	9,038	136,708	74,170
30 Sep 1982	1,298,314	1,078,863	7,827	134,278	77,346
30 Sep 1983	1,331,841	1,106,312	8,088	131,920	85,521
30 Sep 1984	1,372,697	1,139,415	8,367	130,367	94,548
30 Sep 1985	1,412,296	1,167,271	9,408	129,444	106,173
30 Sep 1986	1,506,377	1,251,858	10,653	127,970	115,896
30 Sep 1987	1,474,282	1,207,305	11,515	126,313	129,149
30 Sep 1988	1,507,534	1,230,599	12,297	124,839	139,799
30 Sep 1989	1,542,643	1,255,907	11,948	124,014	150,774
30 Sep 1990	1,575,168	1,279,599	11,393	122,744	161,432
30 Sep 1991	1,608,509	1,304,648	10,088	121,836	171,937
30 Sep 1992	1,647,504	1,334,910	9,487	120,348	182,759
30 Sep 1993	1,678,795	1,358,954	8,981	118,145	192,715
30 Sep 1994	1,709,777	1,382,441	8,778	115,543	203,015
30 Sep 1995	1,735,843	1,400,894	9,303	112,836	212,810
30 Sep 1996	1,761,421	1,417,627	9,751	109,638	224,405
30 Sep 1997	1,875,725	1,528,549	8,989	106,586	231,601

Prepared by: Washington Headquarters Services  
Directorate for Information Operations and Reports

**TABLE 4-2**  
**Department of Defense**  
**RETIRED MILITARY ANNUITANTS - ACTUAL YEAR-END NUMBER**  
**FISCAL YEARS 1950 THROUGH PRESENT**

DATE	TOTAL A/	NON-DISABILITY (incl. Fleet Reserve)	DISABILITY		SURVIVOR BENEFITS (Number of Families)
			TEMPORARY	PERMANENT	
30 Sep 1998	1,909,438	1,556,040	8,352	103,081	241,965
30 Sep 1999	1,936,299	1,579,951	7,575	99,530	249,243
30 Sep 2000	1,959,387	1,598,783	6,165	96,270	258,169
30 Sep 2001	1,980,186	1,615,003	5,705	92,701	266,777
30 Sep 2002	1,987,545	1,619,695	5,170	88,478	274,202

A/ The totals on this table have changed. Fleet Reserve should have been reported as a memo entry under the Non-Disability column.



## **SECTION V**

### **RESERVE PERSONNEL**

## SECTION V - RESERVE PERSONNEL

### General

This section provides a variety of information on Department of Defense (DoD) Reserve personnel strength. Figure 5-1 presents an overview of Reserve strength, which includes the Ready Reserve and the Standby Reserve (see the Glossary of Terms).

Tables 5-6 through 5-11 focus on the Selected Reserve portion of the Ready Reserve and provide data on strength and attribute trends broken out by Reserve Component, grade, sex, race, and educational level. Beginning with Table 5-12, the remaining tables focus on the Individual Ready Reserve/Inactive National Guard (IRR/ING) portion of the Ready Reserve.

ARNG	Army National Guard
USAR	United States Army Reserve
USNR	United States Navy Reserve
USMCR	United States Marine Corps Reserve
ANG	Air National Guard
USAFR	United States Air Force Reserve
USCGR	United States Coast Guard Reserve

## RESERVE STRENGTH TRENDS BY RESERVE CATEGORY (EXCLUDES COAST GUARD RESERVE)

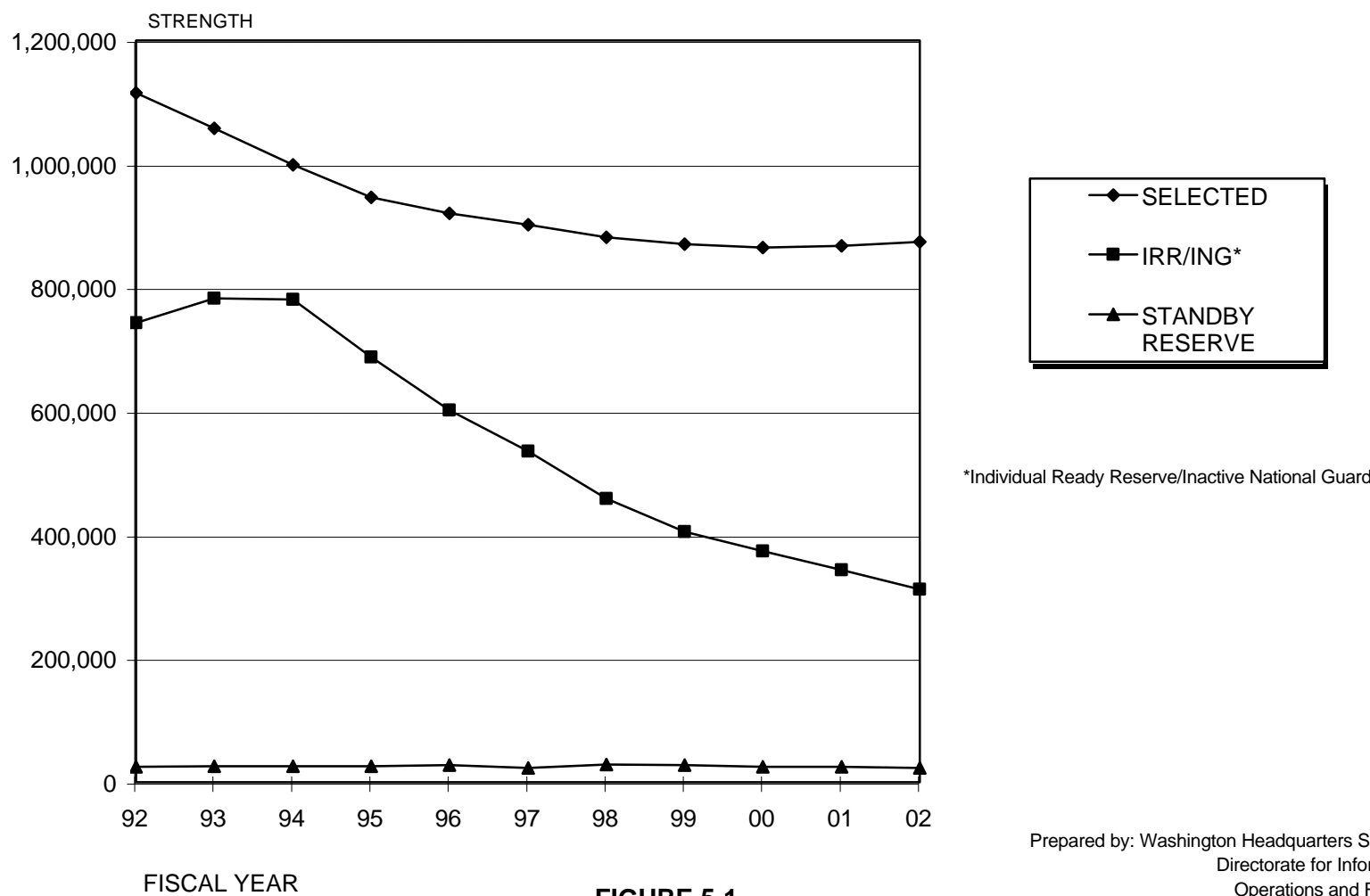

**FIGURE 5-1**

**TABLE 5-1**  
**Department of Defense**  
**RESERVE STRENGTH TRENDS BY RESERVE CATEGORY A/**  
**(EXCLUDES COAST GUARD RESERVE)**

Date	-----READY RESERVE-----		Standby Reserve	Total Reserve C/
	Selected Reserve	IRR/ING		
September 30, 1992	1,114,905	742,896	24,858	1,882,659
September 30, 1993	1,057,676	782,974	26,254	1,866,904
September 30, 1994	998,330	781,106	25,500	1,804,936
September 30, 1995	945,852	687,645	25,504	1,659,001
September 30, 1996	920,438	602,080	27,559	1,550,077
September 30, 1997	902,216	535,506	23,014	1,460,736
September 30, 1998	881,491	459,066	28,763	1,369,320
September 30, 1999	870,917	405,273	27,964	1,304,154
September 30, 2000	865,242	373,473	25,238	1,263,953
September 30, 2001	867,422	343,842	24,736	1,236,000
September 30, 2002	874,326	312,062	22,812	1,209,200

A/ Includes Navy Training and Administration of Reserves (TARS) and Category D Individual Mobilization Augmentees (IMAs).

B/ Individual Ready Reserve/Inactive National Guard.

C/ Sum of Ready Reserve (Selected Reserve and IRR/ING) and Standby Reserve.

FISCAL YEARS 1992 THROUGH PRESENT

Prepared by: Washington Headquarters Services  
Directorate for Information Operations and Reports

## RESERVE STRENGTH TRENDS BY RESERVE COMPONENT

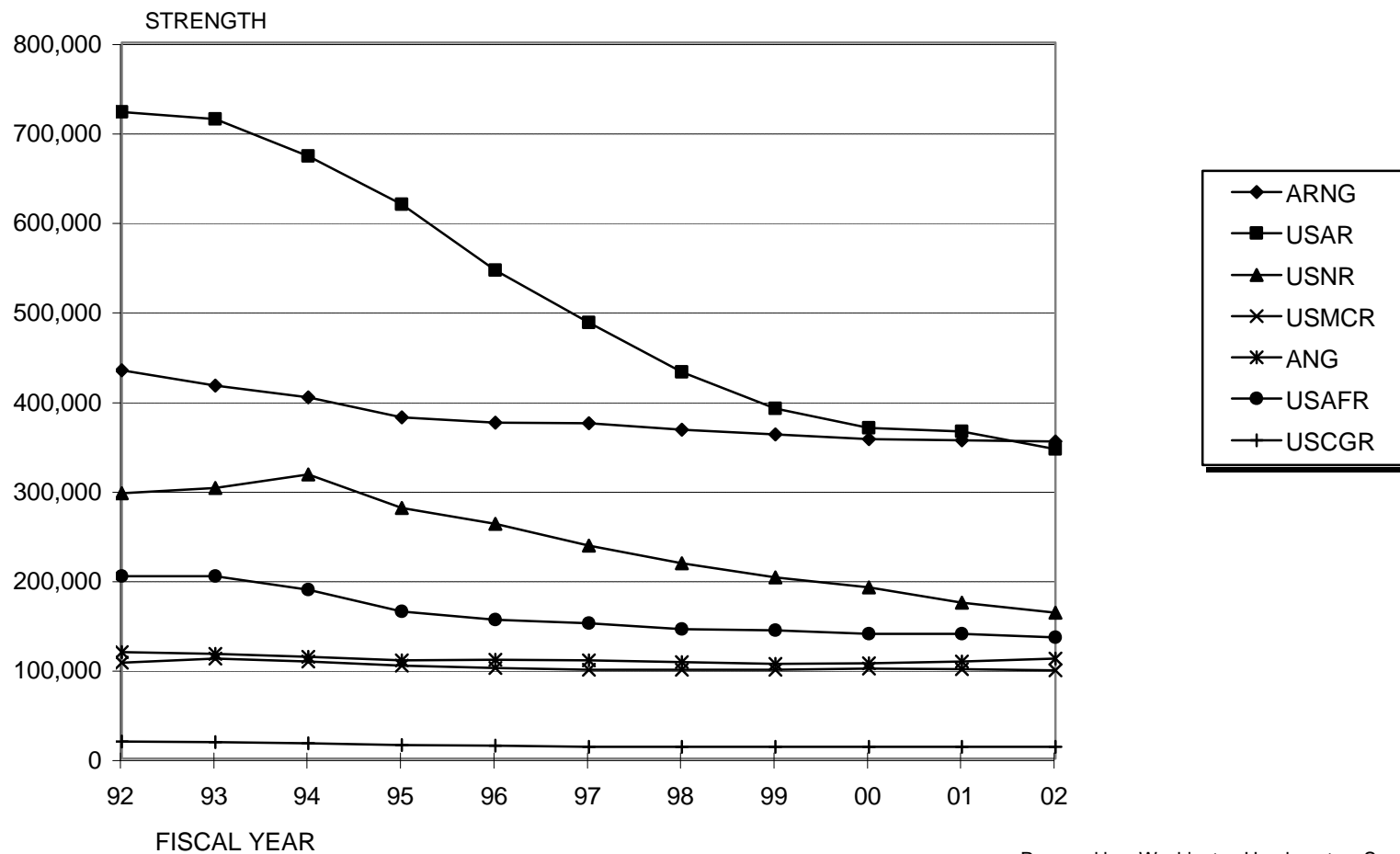

FIGURE 5-2

Prepared by: Washington Headquarters Services  
Directorate for Information  
Operations and Reports

**TABLE 5-2**  
**Department of Defense**  
**RESERVE STRENGTH TRENDS BY RESERVE COMPONENT A/**

Date	ARNG	USAR	USNR	USMCR	ANG	USAFR	DoD Total	USCGR
September 30, 1992	433,764	722,489	296,765	106,924	119,083	203,634	1,882,659	19,246
September 30, 1993	416,813	714,857	302,387	111,604	117,162	204,081	1,866,904	18,150
September 30, 1994	403,698	673,236	317,435	108,585	113,587	188,395	1,804,936	16,987
September 30, 1995	381,372	619,218	280,063	103,884	109,825	164,639	1,659,001	15,163
September 30, 1996	375,267	545,478	262,452	101,534	110,484	154,862	1,550,077	14,377
September 30, 1997	374,773	486,977	238,227	99,589	110,022	151,148	1,460,736	13,431
September 30, 1998	367,158	432,185	218,033	99,377	108,096	144,471	1,369,320	13,028
September 30, 1999	362,059	391,409	202,411	99,388	105,715	143,172	1,304,154	12,830
September 30, 2000	357,257	369,215	191,293	100,750	106,365	139,073	1,263,953	12,890
September 30, 2001	355,878	358,126	174,104	99,884	108,485	139,523	1,236,000	13,043
September 30, 2002	354,220	346,054	163,149	98,549	112,071	135,157	1,209,200	13,137

A/ Sum of Ready Reserve (Selected Reserve and IRR/ING) and Standby Reserve.

FISCAL YEARS 1992 THROUGH PRESENT

Prepared by: Washington Headquarters Services  
Directorate for Information Operations and Reports

**TABLE 5-3**  
**Department of Defense**  
**SELECTED RESERVE STRENGTH TRENDS BY RESERVE COMPONENT**

Date	ARNG	USAR	USNR	USMCR	ANG	USAFR	DoD Total	USCGR
September 30, 1992	426,528	302,850	142,314	42,256	119,083	81,874	1,114,905	11,232
September 30, 1993	409,919	275,900	132,395	41,738	117,162	80,562	1,057,676	9,341
September 30, 1994	396,928	259,856	107,627	40,711	113,587	79,621	998,330	7,197
September 30, 1995	374,930	241,300	100,597	40,933	109,825	78,267	945,852	7,340
September 30, 1996	369,975	226,211	97,956	42,144	110,484	73,668	920,438	7,663
September 30, 1997	370,044	212,850	95,317	41,997	110,022	71,986	902,216	7,524
September 30, 1998	362,444	204,968	93,171	40,842	108,096	71,970	881,491	7,587
September 30, 1999	357,469	206,836	89,172	39,953	105,715	71,772	870,917	8,110
September 30, 2000	353,045	206,892	86,933	39,667	106,365	72,340	865,242	7,965
September 30, 2001	351,829	205,628	87,913	39,810	108,485	73,757	867,422	7,976
September 30, 2002	351,078	206,682	87,958	39,905	112,071	76,632	874,326	7,816

FISCAL YEARS 1992 THROUGH PRESENT

Prepared by: Washington Headquarters Services  
Directorate for Information Operations and Reports

**TABLE 5-4**  
**Department of Defense**  
**INDIVIDUAL READY RESERVE/INACTIVE NATIONAL GUARD**  
**STRENGTH TRENDS BY RESERVE COMPONENT**

Date	ARNG	USAR	USNR	USMCR	ANG	USAFR	DoD Total	USCGR
September 30, 1992	7,236	418,592	144,681	64,200	-	108,187	742,896	7,344
September 30, 1993	6,894	438,036	156,257	69,539	-	112,248	782,974	8,130
September 30, 1994	6,770	412,235	195,614	67,639	-	98,848	781,106	9,178
September 30, 1995	6,442	376,790	166,759	62,735	-	74,919	687,645	7,551
September 30, 1996	5,292	318,229	152,451	59,281	-	66,827	602,080	6,527
September 30, 1997	4,729	273,298	134,498	56,741	-	66,240	535,506	5,728
September 30, 1998	4,714	226,479	113,138	58,276	-	56,459	459,066	5,284
September 30, 1999	4,590	183,900	103,462	59,050	-	54,271	405,273	4,544
September 30, 2000	4,212	161,622	97,147	60,188	-	50,304	373,473	4,772
September 30, 2001	4,049	151,745	80,541	59,567	-	47,940	343,842	4,881
September 30, 2002	3,142	138,646	71,140	58,039	-	41,095	312,062	5,117

FISCAL YEARS 1992 THROUGH PRESENT



**TABLE 5-5**  
**Department of Defense**  
**STANDBY RESERVE STRENGTH TRENDS BY RESERVE COMPONENT**

Date	ARNG	USAR	USNR	USMCR	ANG	USAFR	DoD Total	USCGR
September 30, 1992	-	1,047	9,770	468	-	13,573	24,858	670
September 30, 1993	-	921	13,735	327	-	11,271	26,254	679
September 30, 1994	-	1,145	14,194	235	-	9,926	25,500	612
September 30, 1995	-	1,128	12,707	216	-	11,453	25,504	272
September 30, 1996	-	1,038	12,045	109	-	14,367	27,559	187
September 30, 1997	-	829	8,412	851	-	12,922	23,014	179
September 30, 1998	-	738	11,724	259	-	16,042	28,763	157
September 30, 1999	-	673	9,777	385	-	17,129	27,964	176
September 30, 2000	-	701	7,213	895	-	16,429	25,238	153
September 30, 2001	-	753	5,650	507	-	17,826	24,736	186
September 30, 2002	-	726	4,051	605	-	17,430	22,812	204

FISCAL YEARS 1992 THROUGH PRESENT

Prepared by: Washington Headquarters Services  
Directorate for Information Operations and Reports

**TABLE 5-6**  
**Department of Defense**  
**TOTAL DISTRIBUTION OF THE SELECTED RESERVE BY RACE AND RESERVE COMPONENT**

Reserve Component	White 75.16% of Total		Black 16.67% of Total		Asian/Pacific Islander 2.32% of Total		American Indian/ Alaskan Native 0.68% of Total		Other/Unknown 5.17% of Total	
	Number	Percent	Number	Percent	Number	Percent	Number	Percent	Number	Percent
ARNG	276,522	78.76%	53,777	15.32%	5,384	1.53%	2,583	0.74%	12,812	3.65%
USAR	134,669	65.16%	53,153	25.72%	5,098	2.47%	1,088	0.53%	12,674	6.13%
USNR	63,776	72.51%	12,757	14.50%	2,642	3.00%	486	0.55%	8,297	9.43%
USMCR	29,153	73.06%	4,302	10.78%	1,400	3.51%	208	0.52%	4,842	12.13%
ANG	93,977	83.85%	10,260	9.15%	3,473	3.10%	1,042	0.93%	3,319	2.96%
USAFR	58,181	76.02%	12,403	16.21%	2,241	2.93%	493	0.64%	3,214	4.20%
USCGR	6,651	85.09%	380	4.86%	220	2.81%	91	1.16%	474	6.06%

As of September 30, 2002

Prepared by: Washington Headquarters Services  
Directorate for Information Operations and Reports

**TABLE 5-7**  
**Department of Defense**  
**TOTAL DISTRIBUTION OF THE SELECTED RESERVE**  
**BY SEX AND RESERVE COMPONENT**

Reserve Component	Male 82.78% of Total		Female 17.22% of Total	
	Number	Percent	Number	Percent
ARNG	307,642	87.63%	43,436	12.37%
USAR	155,626	75.30%	51,043	24.70%
USNR	70,329	79.96%	17,629	20.04%
USMCR	37,998	95.22%	1,907	4.78%
ANG	92,631	82.65%	19,440	17.35%
USAFR	59,386	77.50%	17,246	22.50%
USCGR	6,636	84.90%	1,180	15.10%

NOTE: Unknowns are not included.

As of September 30, 2002

Prepared by: Washington Headquarters Services  
Directorate for Information Operations and Reports

**TABLE 5-8**  
**Department of Defense**  
**TOTAL DISTRIBUTION OF THE SELECTED RESERVE BY GRADE**

Officers 13.66% of Total			Warrant Officers 1.23% of Total			Enlisted 85.12% of Total		
Grade	Number	Percent	Grade	Number	Percent	Grade	Number	Percent
O1	8,281	6.94%	W1	859	8.00%	E1	37,656	5.06%
O2	11,395	9.54%	W2	3,485	32.46%	E2	29,527	3.97%
O3	28,164	23.59%	W3	2,537	23.63%	E3	90,856	12.21%
O4	38,918	32.60%	W4	3,315	30.87%	E4	209,099	28.10%
O5	24,008	20.11%	W5	541	5.04%	E5	153,639	20.65%
O6	8,031	6.73%				E6	116,122	15.60%
O7	395	0.33%				E7	73,937	9.94%
O8	192	0.16%				E8	25,487	3.42%
O9	2	0.00%				E9	7,840	1.05%

NOTES: Unknowns are not included.  
Totals may not add due to rounding.

As of September 30, 2002

Prepared by: Washington Headquarters Services  
Directorate for Information Operations and Reports

**TABLE 5-9**  
**Department of Defense**  
**TOTAL DISTRIBUTION OF THE SELECTED RESERVE**  
**BY TYPE AND RESERVE COMPONENT**

Reserve Component	Officers 13.65% of Total		Warrant Officers 1.24% of Total		Enlisted 85.11% of Total	
	Number	Percent	Number	Percent	Number	Percent
ARNG	29,023	8.27%	7,426	2.12%	314,627	89.62%
USAR	37,710	18.25%	2,714	1.31%	166,258	80.44%
USNR	18,060	20.53%	206	0.23%	69,692	79.23%
USMCR	3,370	8.45%	391	0.98%	36,144	90.58%
ANG	13,928	12.43%		0.00%	98,127	87.57%
USAFR	17,295	22.58%		0.00%	59,315	77.42%
USCGR	1,035	13.24%	167	2.14%	6,614	84.62%

NOTE: Unknowns are not included.

As of September 30, 2002

Prepared by: Washington Headquarters Services  
Directorate for Information Operations and Reports

**TABLE 5-10**  
**Department of Defense**  
**TOTAL OFFICER DISTRIBUTION OF THE SELECTED RESERVE**  
**BY EDUCATIONAL LEVEL AND RESERVE COMPONENT**

Reserve Component	Non-High School Graduate*		High School Graduate**		Some College		College Graduate or More		Total
	Number	Percent	Number	Percent	Number	Percent	Number	Percent	
ARNG	11	0.03%	6,720	18.24%	1,482	4.02%	28,632	77.71%	36,845
USAR	140	0.35%	3,206	8.12%	3,389	8.59%	32,732	82.94%	39,467
USNR		0.00%	75	0.54%	182	1.30%	13,729	98.16%	13,986
USMCR	2	0.05%	160	4.26%	50	1.33%	3,548	94.36%	3,760
ANG	1	0.01%	316	2.30%	362	2.63%	13,088	95.07%	13,767
USAFR	1	0.01%	54	0.32%	428	2.50%	16,651	97.18%	17,134
USCGR		-		-		-		-	-
<b>Total</b>	155	0.12%	10,531	8.43%	5,893	4.72%	108,380	86.73%	124,959

NOTES: Totals may not add due to rounding.  
Unknowns are not included.

As of September 30, 2002

\*Includes members still attending high school.  
\*\*Includes high school GED.

Prepared by: Washington Headquarters Services  
Directorate for Information Operations and Reports

**TABLE 5-11**  
**Department of Defense**  
**TOTAL ENLISTED DISTRIBUTION OF THE SELECTED RESERVE**  
**BY EDUCATIONAL LEVEL AND RESERVE COMPONENT**

Reserve Component	Non-High School Graduate*		High School Graduate**		Some College		College Graduate or More		Total
	Number	Percent	Number	Percent	Number	Percent	Number	Percent	
<b>ARNG</b>	23,500	7.47%	261,830	83.24%	8,887	2.83%	20,322	6.46%	314,539
<b>USAR</b>	9,183	5.67%	126,314	78.01%	11,308	6.98%	15,107	9.33%	161,912
<b>USNR</b>	883	1.32%	50,534	75.81%	7,703	11.56%	7,538	11.31%	66,658
<b>USMCR</b>	162	0.45%	33,635	93.29%	768	2.13%	1,491	4.14%	36,056
<b>ANG</b>	1,477	1.54%	78,561	82.07%	8,545	8.93%	7,145	7.46%	95,728
<b>USAFR</b>	328	0.56%	43,902	74.79%	7,731	13.17%	6,742	11.48%	58,703
<b>USCGR</b>		-		-		-		-	-
<b>Total</b>	35,533	4.84%	594,776	81.08%	44,942	6.13%	58,345	7.95%	733,596

NOTES: Totals may not add due to rounding.  
Unknowns are not included.

As of September 30, 2002

\*Includes members still attending high school.  
\*\*Includes high school GED.

Prepared by: Washington Headquarters Services  
Directorate for Information Operations and Reports

**TABLE 5-12**  
**Department of Defense**  
**TOTAL DISTRIBUTION OF THE INDIVIDUAL READY RESERVE/INACTIVE NATIONAL GUARD**  
**BY RACE AND RESERVE COMPONENT**

Reserve Component	White 71.85% of Total		Black 14.71% of Total		Asian/Pacific Islander 2.34% of Total		American Indian/ 0.82% of Total		Other/Unknown 10.28% of Total	
	Number	Percent	Number	Percent	Number	Percent	Number	Percent	Number	Percent
ARNG	2,759	83.05%	332	9.99%	81	2.44%	18	0.54%	132	3.97%
USAR	96,165	69.36%	25,897	18.68%	2,849	2.05%	911	0.66%	12,824	9.25%
USNR	51,468	72.35%	9,284	13.05%	2,293	3.22%	812	1.14%	7,283	10.24%
USMCR	43,384	74.75%	6,074	10.47%	1,185	2.04%	601	1.04%	6,795	11.71%
USAFR	30,535	74.30%	4,356	10.60%	909	2.21%	221	0.54%	5,074	12.35%
USCGR	165	83.76%	13	6.60%	8	4.06%	1	0.51%	10	5.08%

As of September 30, 2002

Prepared by: Washington Headquarters Services  
Directorate for Information Operations and Reports



**TABLE 5-13**  
**Department of Defense**  
**TOTAL DISTRIBUTION OF THE INDIVIDUAL**  
**READY RESERVE/INACTIVE NATIONAL GUARD**  
**BY SEX AND RESERVE COMPONENT**

Reserve Component	Male 81.00% of Total		Female 19.00% of Total	
	Number	Percent	Number	Percent
ARNG	2,675	85.14%	467	14.86%
USAR	106,762	77.40%	31,173	22.60%
USNR	57,939	81.44%	13,200	18.56%
USMCR	54,617	94.10%	3,422	5.90%
USAFR	29,963	72.91%	11,132	27.09%
USCGR	4,391	85.81%	726	14.19%

NOTE: Unknowns are not included.

As of September 30, 2002

Prepared by: Washington Headquarters Services  
 Directorate for Information Operations and Reports

**TABLE 5-14**  
**Department of Defense**  
**TOTAL DISTRIBUTION OF THE INDIVIDUAL READY RESERVE/**  
**INACTIVE NATIONAL GUARD BY GRADE**

Officers 17.26% of Total			Warrant Officers 0.74% of Total			Enlisted 82.00% of Total		
Grade	Number	Percent	Grade	Number	Percent	Grade	Number	Percent
O1	7,043	13.08%	W1	106	4.59%	E1	7,925	3.10%
O2	6,386	11.86%	W2	861	37.26%	E2	14,216	5.56%
O3	23,635	43.89%	W3	694	30.03%	E3	41,388	16.17%
O4	10,805	20.06%	W4	639	27.65%	E4	137,093	53.58%
O5	4,656	8.65%	W5	11	0.48%	E5	45,382	17.74%
O6	1,310	2.43%				E6	6,955	2.72%
O7	4	0.01%				E7	2,036	0.80%
O8	13	0.02%				E8	636	0.25%
O9	3	0.01%				E9	254	0.10%

NOTES: Unknowns are not included.  
Totals may not add due to rounding.

As of September 30, 2002

**TABLE 5-15**  
**Department of Defense**  
**TOTAL DISTRIBUTION OF THE INDIVIDUAL READY**  
**RESERVE/INACTIVE NATIONAL GUARD**  
**BY TYPE AND RESERVE COMPONENT**

Reserve Component	Officers 17.03% of Total		Warrant Officers 0.74% of Total		Enlisted 82.23% of Total	
	Number	Percent	Number	Percent	Number	Percent
ARNG	333	10.60%	70	2.23%	2,739	87.17%
USAR	25,295	18.24%	2,160	1.56%	111,191	80.20%
USNR	14,695	20.66%	10	0.01%	56,435	79.33%
USMCR	3,257	5.61%	71	0.12%	54,711	94.27%
USAFR	10,275	25.01%		0.00%	30,809	74.99%
USCGR	159	3.11%	38	0.74%	4,920	96.15%

NOTE: Unknowns are not included.

As of September 30, 2002

Prepared by: Washington Headquarters Services  
Directorate for Information Operations and Reports

## GLOSSARY OF TERMS

**Active Duty.** Full-time duty in the active service of a uniformed service, including duty on the active list, full-time training duty, annual training duty, and attendance while in the active service at a school designated as a service school by law or by the Secretary concerned.

**Actual Strength.** The number of personnel in, or projected to be in, an organization or account at a specified point in time.

**Armed Forces of the United States.** Includes the Army, Navy, Air Force, Marine Corps, and Coast Guard, and all components thereof.

**Assigned Strength.** Actual strength of an entire service, not necessarily equal to combined unit actual strengths since individuals may be assigned but not joined.

**Authorized Strength.** The total strength authorized by Congress (for internal service applications only). Authorized strength may be used synonymously with documented strength.

**Civil Functions.** Functions primarily associated with the Civil Works program of the Army Corps of Engineers. This program encompasses planning, programming, designing, constructing, and operating Federal water resource projects for navigation, flood control, hydroelectric power, water supply, recreation, and related activities. Civil Functions also includes cemeterial workers (Army) and a conservation management employee (Air Force).

**Continental United States.** Unless otherwise qualified, means the 48 contiguous States and the District of Columbia.

**Direct Hire Civilians.** Employees hired directly by an agency of the Department of Defense (DoD). Included are foreign nationals hired by DoD to support DoD activities in their home countries.

**Enlisted Member.** A person enlisted, enrolled, or conscripted into the military service. Also includes enlisted personnel who are officer candidates currently enrolled in an officer training program.

### **Enlistment.**

- (1) A voluntary entrance into military service under enlisted status, as distinguished from induction through Selective Service.
- (2) A period of time, contractual or prescribed by law, which enlisted members serve between enrollment and discharge.

**Former OMB Ceiling Employment.** Employees formerly subject to the Office of Management and Budget (OMB) ceilings established to administer Presidential employment ceiling limitations. Refer to the Office of Personnel Management Operating Manual, The SF-113 Summary Data Reporting System, for a delineation of employment exempt from former ceiling control.

**Indirect Hire Civilians.** Foreign nationals assigned to support U.S. forces through contracts or agreements with foreign governments (or agencies thereof). These personnel are employees of the foreign governments involved.

**Individual Ready Reserve/Inactive National Guard.** The Individual Ready Reserve (IRR) and Inactive National Guard (ING) consists of those Ready Reservists who are not in the Selected Reserve.

**Military Functions.** Activities normally associated with the uniformed services.

**Officer.** A commissioned or warrant officer.

#### **OTHER DEPARTMENT OF DEFENSE ORGANIZATIONS:**

- \* Office of the Secretary of Defense (**OSD**)
- \* Joint Chiefs of Staff (**JCS**)  
Inspector General of the Department of Defense (**DoD IG**)
- \* U.S. Court of Appeals for the Armed Forces

#### **Department of Defense Agencies:**

- \* Defense Advanced Research Projects Agency (**DARPA**)
- Defense Commissary Agency (**DeCA**)
- Defense Contract Audit Agency (**DCAA**)
- Defense Contract Management Agency (**DCMA**)
- Defense Finance and Accounting Service (**DFAS**)
- Defense Information Systems Agency (**DISA**)
- \* Defense Legal Services Agency (**DLSA**)
- Defense Logistics Agency (**DLA**)
- \* Defense Security Cooperation Agency (**DSCA**)
- Defense Security Service (**DSS**)
- Defense Threat Reduction Agency (**DTRA**)
- \* American Forces Information Service (**AFIS**)

#### **Department of Defense Field Activities:**

- \*\* Defense Human Resources Activity (**DHRA**)
- \* Defense Prisoner of War/Missing Personnel Office (**DPMO**)
- \* Defense Technology Security Administration (**DTSA**)
- Department of Defense Education Activity (**DoDEA**)
- \* Missile Defense Agency (**MDA**)
- \* Office of Economic Adjustment (**OEA**)
- \* TRICARE Management Activity (**TMA**)
- \* Washington Headquarters Services (**WHS**)

NOTE:     \*     Organizations serviced by WHS.  
          \*\*     Organizations serviced by DLA and DISA.

**Ready Reserve.** The Ready Reserve is comprised of members, organized in units or as individuals, both of which are liable for recall to active duty to augment the active forces in time of war or national emergency as provided by law (Title 10, U.S.C.) and in regulation. The Ready Reserve consists of the Selected Reserve, the Individual Ready Reserve, and the Inactive National Guard.

**Selected Reserve.** The Selected Reserve consists of those units and individuals within the Ready Reserve designated by their staff as so essential to initial wartime missions that they have priority over all other Reserves. All Selected Reservists are in an active status.

**Service Academy Cadet or Midshipman.** A person in training at one of the military service academies to become a commissioned officer.

**Standby Reserve.** The Standby Reserve consists of personnel who maintain their military affiliation without being in the Ready Reserve, who have been designated as key civilian employees, or who have a temporary hardship or disability. These individuals are not required to perform training and are not part of units. The Standby Reserve is a pool of trained individuals who could be mobilized if necessary to fill manpower needs in specific skills.

**Total Paid Civilian Employment.** Total direct and indirect hire civilian employment. For direct hire, includes, with some exceptions, all direct hire employees who had not officially separated as of the report date and who either worked during the reporting period or were on paid leave.

**Transients.** All military members who are not available for duty while executing permanent change of station (PCS) orders. Transients shall comprise all military personnel in a travel, proceed, leave en route, or temporary duty en route status on PCS orders to execute an accession, separation, training, operational, or rotational move.

**Warrant Officer.** A person who holds a commission or warrant in a warrant officer grade.